CITY EDITION.

The Daily Courier.

Sworn Average Daily Circulation Last Week 6,970

PRICE, ONE CENT.

VOL. 11, NO. 307. CONNELLSVILLE, PA., THURSDAY EVENING, NOVEMBER 6, 1913. EIGHT PAGES.

NATIONAL GUARD IS CALLED OUT TO QUELL STREET CAR RIOTING

Governor Ralston Has Militia Mobilize in Indianapolis.

MARTIAL LAW IS NOW DECLARED

Organized Labor to Present Vigorous Protest to Governor Against the Presence of Troops; Soldiers Slow in Turning Out, Notice Being Short.

By United Press.

INDIANAPOLIS, Nov. 6.—Difficulty in assembling the militia delayed the beginning of martial law in this city. The entire national guard has been ordered out by Governor Ralston, but the troops are mobilizing slowly, the call having come suddenly.

Adjutant George McCoy and Brigadier General McKey were busy today at headquarters getting the companies in shape for service. Loaded cartridges are being doled out to each member at the armory.

The out-of-town companies will arrive here late this afternoon and will be immediately assigned to duty at the car barns where their appearance will be a big surprise to the people who for the most part do not know that martial law has been declared, all of the Indianapolis newspapers having refrained from printing extras bearing the news last night in order not to incite the strikers to further violence.

Organized labor will make a vigorous protest to the governor against the calling out of the troops, but it is not expected to be of any avail. Over a hundred deputy sheriffs sworn in last night breathed a sigh of relief when they learned that the calling out of the troops would relieve them of patrol duty.

Rumors of sympathetic strikes by chauffeurs has been denied by officials of the unions. Funds for the assistance of the strikers are being solicited from organized labor throughout the city and state.

FORT WAYNE, Ind., Nov. 6.—Battery B and Company D, composed of 150 men, together with 150 more from Auburn, left at 9 o'clock for Indianapolis in compliance with Governor Ralston's orders.

ELKHART, Ind., Nov. 6.—Forty members of Company E left here on a special train for Indianapolis at 9 o'clock this morning.

WILL BURY THE WEAPONS

Burgess Proposes to Drown His Collection of Knives and Razors.

Burgess J. L. Evans, who retires from office on December 1, has a unique collection of watches, knives, razors and other articles of a varied nature which have been left there by prisoners confined to the lockup. There is also a considerable quantity of whiskey of good, bad and indifferent quality.

Before retiring the burgess says he will have the knives and other articles carefully boxed up, just as carefully carried to the Main street bridge, and dropped into the murky waters of the Youghiogheny river, just as has been done with similar accumulations on previous occasions.

The booze is given to the hospital where the physicians use it for external application on patients.

FOUR SHOP MEETINGS.

Noon Gatherings are Held Under Auspices of Y. M. C. A.

Religious services were held in four shops today at noon under the auspices of the Young Men's Christian Association. Rev. J. L. Proudfit and Rev. R. C. Wolf at the Baltimore & Ohio shops; Rev. R. T. Cairns at the Connellsville Manufacturing & Mine Supply Company's plant, Rev. J. T. Allison and Rev. W. M. Winey at the West Penn and Rev. J. W. Everhart and Secretary Haer with Edgar Horner as cornetist, at Hoyts, Porter & Company's shops.

EXPRESS CUT HALTED.

Interstate Commerce Commission Grants Third Delay in Rates.

By United Press.

WASHINGTON, Nov. 6.—For the third time, the enforcement of the sweeping order for a reduction in express rates was postponed by the Interstate Commerce Commission. It was originally planned to make it effective on December 1, but now February 1 is set as the date.

Failure of the railroads to prepare for it is believed to be the cause though none was given by the commission.

Three Hunters Leave.

A. W. Hart, M. J. Roland and Smith Grimm were among the hunters leaving town this morning. Mr. Grimm was accompanied by his family and will hunt at Friendsville. Several hunters returned this morning with a nice lot of rabbits.

Go After Big Game.

Reuben Freeman and sons, Ralla and Munden, of Mount Pleasant, left this morning for Center county, where they will spend two weeks hunting big game. They expect to kill a couple of deer and bears.

STRICKLER AND MINERD WIN IN COUNTY; HACKNEY LEADS

Fayette Votes Against the Road Bond Issue But Kephart is a Big Winner.

Special to The Courier.

UNIONTOWN, Nov. 6.—Belated returns indicate that there is no doubt as to the election of D. E. Minerd and George M. Strickler, Democrats, for poor house director. They are ahead by a good margin. The vote, with only four districts missing shows the following: Minerd, 8,600; Strickler, 6,587; Crossland, 6,296; Jackson, 6,173; Thomas, 840; Gulher, 761.

For Jury Commissioner, Hackney has 6,904 and Horford, 6,199. Freed, the Washington candidate, has 1,183 in those districts.

Kephart led the county by a wide margin for Superior Court judge. The vote, with only three districts missing, shows the following: Kephart, 5,421; Grim, 2,748; Henderson, 1,874; Alcorn, 1,142.

With four districts missing, 4,821 were against the road bond issue and 3,812 for it.

The Vote in Dunbar.

Dunbar borough officers were divided among the Republicans, Democrats and Bull Moose: Charles Nemon was elected tax collector over M. M. Miller the Republican-Washington nominee, 116 to 75. Adam Bryson, Republican was chosen assessor, and Ira Cochran and Ray G. Helsing auditors. George Hostetler, James Scott, Sr., John McDowell, Democrats, and W. W. Warne, Washington, were elected to council. Charles E. Gaddis and Walter Semans were elected school directors for 6-year terms, and George Wagoner for a 4-year term. M. V. B. Scott, Republican, defeated J. R. Foltz, Democrat, 97 to 83. All the amendments were beaten. Kephart led the ticket for Superior Court votes. The Democratic county ticket led.

Vanderbilt Returns.

VANDERBILT, Nov. 5.—Lloyd Shellenberger, Republican, was elected burgess over W. J. Reed, Democrat, 103 to 98. Joseph Rulli was chosen tax collector. W. N. Johnson had no opposition for assessor. J. H. Edwards and G. B. Roberts were elected school directors. T. T. Layton and S. D. Shellenberger will be the new councilmen.

Ohiopyle Election Results.

OHIOPYLE, Nov. 5.—Radcliffe Wier, Republican, won over Frank Welch, Democrat, 66 to 38 for burgess. Alfred Wolf, Scott Taylor, Republicans, and J. W. Chuck and T. H. McClain were elected councilmen, and R. C. Bailey, Republican, and Moses Thorpe were chosen school directors.

LOOKS LIKE KEPHART

Grim Runs Close, But Cambria Man is Expected to Gain.

PHILADELPHIA, Nov. 6.—Complete figures from two-thirds of the counties in Pennsylvania and incomplete returns from the remaining counties show that the race for superior court judge between John W. Kephart of Cambria county and Webster Grim of Bucks county is exceedingly close. At a late hour the figures for these two candidates stood, Kephart, 167,777; Grim, 167,518.

Most of the missing returns are from western counties and as Mr. Kephart is a western man the returns yet to be received are expected to increase his lead over Grim and the successful candidates appear to be Henderson and Kephart.

Returns up to a late hour indicated that the $50,000,000 road loan amendment was probably defeated. Figures from 37 counties including Philadelphia but not Allegheny gave the loan a lead of a little more than 4,000 votes. Many of the missing counties reported that the loan had been defeated but gave no figures. If the loan wins it will be largely due to the vote it received in Allegheny county. The vote in Philadelphia for the loan was 62,414 to 17,579 against.

WILL BUILD CATHEDRAL

Italy Gives Vatican Contribution Towards Vatican Project.

By United Press

ROME, Nov. 6.—Despite the overstrained relations between the Italian government and the Vatican, the former today officially sanctioned a generous contribution for the erection of a magnificent cathedral at Tripoli. The state, it is understood, is convinced that the winning over to the Catholic Church of the Mohamedan population will greatly strengthen its position there politically.

After the Italian government, Cardinal O'Connell of Boston, is understood to have been the next heaviest contributor to the cathedral building fund. It is explained that much of the Boston cardinal's contribution was made up of small contributions from the poorer members of his cardinalate.

HUNTING WEDDING GIFT.

Miss Genevieve Cark to Buy It For House of Representatives.

By United Press.

WASHINGTON, Nov. 6.—Miss Genevieve Cark, to whom was given the task of selecting a present for Miss Jessie Wilson for the House of Representatives, made the rounds of the shops here today. She has $2,000 to spend.

"Precedent largely enters into the selection" said Miss Clark and it makes mine a delicate mission. I do not know whether to select a string of pearls or a silver set. I think I shall have a drawing made of several gifts and then let the House vote on them."

Scenes in the Disorderly Street Car Strike in Indianapolis, Where Citizens Ask for State Troops

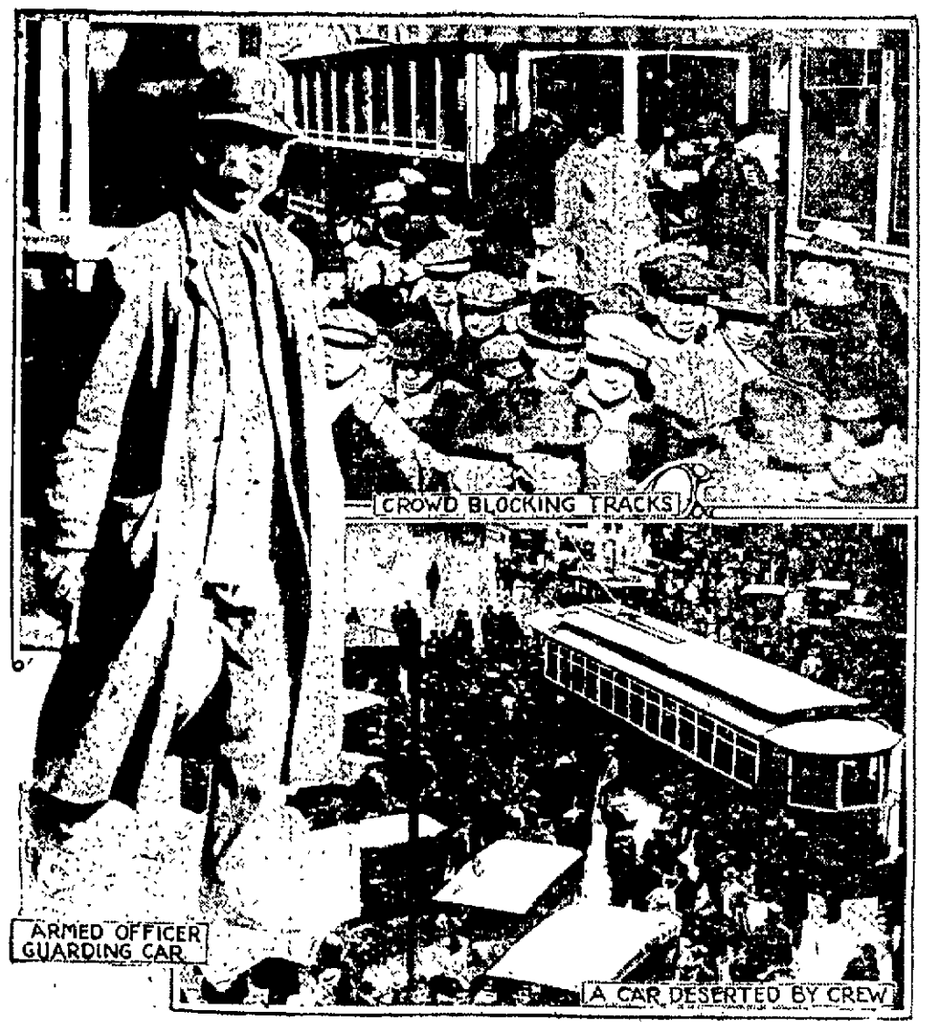

Y. M. C. A. FACES A PROBLEM; TOO MANY BOYS IS THE FEAR

Association Has Applications From 75 and Can Accommodate 100.

DIVIDE THEM INTO GROUPS

Basketball League Will be Launched Next Tuesday Night, With Six Teams on Floor; Mining Class is a Success; Winter Swims a Feature.

More boys than room threatens to be a new problem for the Y. M. C. A. to solve. Seventy-five boys between 12 and 14 have applied for membership, and more are coming. Not more than a hundred boys can be accommodated, and to take care of that many they must be divided into congenial groups. Working boys have been grouped and called Carthagenians. School boys, 12 to 14, are known as Norsemen, and the older school boys, 15 to 17, as Romans. Each group has its own hours in the gymnasium and social rooms.

The pool heating plant has been installed and works like a charm, sending a stream of hot water into the pool day and night, utilizing heat from the furnace.

The mining class, which meets tonight, has a fair start and its success seems assured.

Next Tuesday evening the basketball league will be launched. There are on the rolls upwards of eighty young men eligible to play in the senior league. Each of these will receive an invitation to be present at the launching of the league and take a place on one of the teams. Six teams will be organized. They will play a schedule of games and the team leading the local league will play the out-of-town games. A similar league for boys and intermediates will also be organized.

Within a few days a circular letter will be sent to members asking them to send in names of boys and young men who should be going to night school. There are estimated to be several hundred such in Connellsville, but the difficulty is to get them started. The Young Men's Christian Association has volunteered to furnish instruction to any group of half a dozen young men or boys, on any subject they wish to study. In this it has the help of the University of Pittsburg and State College. The only difficulty is getting the students.

Library Trustees to Meet.

A meeting of the board of trustees of the Carnegie Free Library will be held tomorrow evening.

IS ROBBED OF HIS COAT AND HAT IN THE POLICE STATION

Dan Flaherty Doesn't Know How It Happened Either; Appropriates Another Lid.

Robbed of his coat and hat in a police station cell was the experience of Dan Flaherty last night. The police do not know just how it happened. Flaherty wandered into the station some time last night and went to sleep in one of the cells in the ladies' department, which he found open.

It is believed two other men also strolled in during the morning hours and finding Flaherty there took his coat and hat. One of the men was found in the cell with Flaherty by the officers, having locked himself in. Both were allowed to go this morning, no charge being preferred against them.

In departing, Flaherty simply had to have a hat, so he appropriated one belonging to Fletcher Zook, which hung on the rail in police court, having fallen off when Zook was arrested for drunkenness. Zook was discharged by Burgess Evans this morning and Patrolman McDonald took him out and dug up a hat for him.

Farmers to Meet.

The monthly meeting of the Union Farmers Club of Fayette County will be held Saturday, November 15, at the home of Mr. and Mrs. W. A. Bryson near Uniontown. "Mechanical Helper," will be discussed.

THE WEATHER.

Fair and warmer tonight; Friday unsettled, is the noon weather forecast.

Temperature Record.

	1912	1913
Maximum	53	72
Minimum	28	52
Mean	41	62

The Yough river dropped from 2.5 to 2 during the night.

THROUGH FLYER ON BALTIMORE & OHIO LATE RAIL RUMOR

No-Stop Train From Cumberland to Pittsburg Contemplated.

AFTER CROSS-CONTINENT TRADE

Test Runs Have Shown that Trains Can be Run from Cumberland to Pittsburg Without Stopping for Water; May be on New Schedule.

Experiments are now being made by the Baltimore & Ohio operating officials to running trains between Cumberland and Pittsburg without taking water with the view of avoiding all possible delay between the two points.

It is thought that if trial trips prove uniformly successful, and a number of them have thus far, that a fast through passenger train will be put in service when the new time table goes into effect, November 23. If present plans are carried out the proposed Baltimore & Ohio flyer will be an important link in the coast to coast chain of fast trains, which are now being contemplated by the other big systems that expect to figure in the trans-continental passenger service.

The test runs between Cumberland and Connellsville, which is a distance of 92 miles, have been made in two hours and 20 minutes, but a higher rate of speed could be easily maintained if necessary. All steel coaches of latest design, electrically lighted, consisting of day, chair and Pullman cars, will be used.

Few stops will be made, it being reported that the flyer will be kept in continuous transit from Cumberland to Pittsburg. It is understood that it will be a formidable competitor of the famous Pennsylvania and New York Central limited trains, at least as far as the Baltimore & Ohio is concerned. From Chicago, it is said, the Union Pacific will complete the last lap to the coast.

Child Expected to Recover.

The condition of Odessa Schuyler, who accidentally shot herself through the right breast Monday morning at her home at Liberty, still continues to improve, and prospects for her recovery are bright.

Armless Man Swears Off.

O. O. White, the man minus both arms, was before Burgess Evans this morning for drunkenness. He promised to swear off and go back to his home in Warren county and was discharged.

TENER CAN HEAD NATIONAL LEAGUE; SAYS ITS ABSURD

Garry Herrman Starts the Boom But Governor Takes It as a Joke.

By United Press.

CINCINNATI, O., Nov. 6.—It is conceded that Governor John K. Tener of Pennsylvania can be president of the National Baseball League if he wants it. August Herrmann, president of the Cincinnati Reds and President Baker of the Phillies have started a boom for the governor and they believe that he can be elected if he will consent to have his name used.

Governor Tener was a member of Pop Anson's famous Chicago White Stockings and a star player.

HARRISBURG, Nov. 6.—If Governor Tener is to be president of the National League he hasn't heard anything about it. "It would be foolish to discuss the matter," he said this morning. "I have not even thought of it."

SOMERSET FOR ROAD BONDS

Unofficial Returns Indicate Majority of 100 for $50,000,000 Issue.

Special to The Courier.

SOMERSET, Nov. 6.—Unofficial returns from all districts in Somerset county indicate that the $50,000,000 bond issue for good roads carried by a majority of 183, there being 2,190 votes cast for the amendment and 2,007 against it.

The two jury commissioners are John G. Bender of Quemahoning township, elected on the Republican ticket, and S. P. Brubaker of Berlin elected on the Democratic and Prohibition tickets. Brubaker defeated Josiah W. Pile of Somerset, the Washington party candidate, by a majority of 90. The vote follows: Bender 2,507, Brubaker 1,438, Pile 1,328.

In the poor house fight Joseph J. Snyder of Friedens was elected on the Republican ticket, over Jacob C. Dietz of Listie, endorsed by the Democratic and Washington parties. Snyder received 2,522 votes and Dietz, 2,265.

Kephart, candidate for Superior court judge, swept the county, received several times as many votes as the other three candidates combined. The vote follows: Kephart, 3,249; Grim, 566; Henderson, 311; Alcorn, 279.

IN NEW QUARTERS

Chamber of Commerce Takes Smaller Room in Bank Building.

The Chamber of Commerce office has moved from the corner suite on the fifth floor of the First National Bank building on Main street. Originally the entire west side of the building was one large room used as offices for Secretary Schooley and as a public meeting place for the organization. Five new rooms have been made of that space and the secretary's quarters are now across the hall, the room being adaptable to small gatherings.

The changes in the building were necessitated when the Wright-Metzler store secured additional floor space. A wholesale shift of offices throughout the building has been made.

OPIE REID HERE

Distinguished American Author Stops Off Awhile in Connellsville.

Opie Reid, the ceebrated author of fiction and especially of Arkansas tales, stopped off in Connellsville yesterday for a short time between trains. He was on his way from Uniontown to Chicago, whence he will return West.

Mr. Reid is about 60 years old, tall, gray-haired and distinguished looking. He has been prominent in the literary world for many years and his works occupy a permanent place in American literature. He expressed himself as pleased with Connellsville's appearance as judged from his short stay here. He left over the Baltimore & Ohio for Chicago, where he will remain awhile before resuming his journey.

$1 A DAY LOOKED GOOD.

Son of Elks' Steward Ran Away to Get a Job at Point Marion.

The 13-year-old son of William Buchanan of Uniontown, steward of the Elks' club here, disappeared Tuesday afternoon and his parents did not hear anything from him until last night, when word was received from Point Marion that the boy was there.

Attracted by ads in a paper offering $1 a day to boys, the youth left home and applied for a job. He found out, however, that being away from home even at a dollar a day was not up to expectations, and was glad enough to return home.

FEW DEFECTIVE PUPILS.

Only Five School Children Sent Home for Treatment So Far.

As a result of the medical inspection of the schools, five pupils have so far been sent home until proper treatment of their troubles is received. Otherwise the inspection has found the students of fair general health.

Two rooms of the Fourth Ward building and part of the high school students were examined today by the following doctors: McCormick, Junk, Utts, Douglas, Dixon and Dick.

Predicts National Coal Strike.

DENVER, Col., Nov. 6.—"A national strike of coal miners will be called unless the Colorado operators call off the gatling guns and stop the ruthless slaying of men, women and children," declared Mother Jones today. "Men fighting for their rights are arrested and hailed before sewer rats in the guise of judges."

DEMOCRATS WILL HAVE NO CITY JOBS TO REWARD FRIENDS

Republican Councilmen Will Control All the Appointments.

MAYOR'S POWER IS CURTAILED

Has Neither Veto nor Patronage at His Disposal Under Clark Bill; Marietta and Duggan in Minority; Wright, Hooper and Gans in Control

Connellsville's city election was a distinct Republican triumph, and the full significance of this fact is becoming plainer as the excitement which attended the election dies down. The Democrats may have cornered some of the glory of the fight, but the more substantial fruits of victory are with the other side.

Commission government in Connellsville will be dominated by the Republican councilmen—Thomas J. Hooper, Frank W. Wright and John L. Gans. Mayor Marietta and Councilman Duggan will find themselves in the minority. Their influence in the new administration will be negative. Under the Clark bill the mayor is deprived of his appointive power and has only a single vote, as has each councilman. The mayor is at all times held accountable to the council for his official actions. His only prerogative will be to exercise limited police power and preside over police court as the burgess does now. He has but little more power than the burgess of a borough, although he is qualified to perform wedding ceremonies if he so desires.

The council is virtually supreme in the conduct of affairs under commission government as laid down by the Clark bill. There is no veto that can be used against it, although the initiative and referendum are given the people as a weapon to block legislation they oppose or force action the council does not favor

In the mater of appointments, the council is given full power. Patronage will be dispensed by majority vote, and if any hungry Democrats who worked at the polls on Tuesday are expecting rewards they may be doomed to disappointment. Mayor Marietta and Councilman Duggan, when they assume office, will be in a minority. The Republicans will dominate the council, and they will work together. The defeat of J. Fred Kurtz for Mayor was a keen disappointment to them; but they propose to proceed along the lines they laid down prior to the election, that of giving Connellsville a business administration! No political debts will be paid at their expense; certainly no Democratic obligations.

The new council will make all appointments and fix all salaries. They will appoint a city treasurer, city solicitor and city engineer for two-year terms, a city clerk who will serve not more than four years, a city assessor and a board of health. They will also make the appointments to the police force and the fire department.

The mayor becomes the commissioner of public affairs, with rather vague duties outlined under the law. One councilman will be the head of the department of accounts and finances, with all the powers formerly conferred upon the controller. The controller has little more authority than is now enjoyed by the borough auditor, and his influence in the administration is virtually negligent. Another councilman will be elected head of the public safety department, with authority over the police and firemen. Streets and public improvements will be in the hands of one member, while parks and public property will be in charge of another. The councilman given parks and public property may have more work to do than many persons imagine. One man facetiously suggested that the councilman who gets this job might help Squire Bixler mow the city hall lawn.

The matter of organizing the new council will not be considered until the election excitement has passed off. The councilmen will, however, get together earlier than usual. A great many matters require attention, and some of them cannot be left until the new commission assumes power. Much preliminary work can be accomplished in the time remaining before the mayor and four councilmen go into office.

It is said that the law is being closely scanned to determine whether it would be possible for the controller to serve as city clerk. If this is possible, it may be that Squire Bixler will be offered that position. It is known that the Republican councilmen appreciate the aid they can be given by Squire Bixler who, as borough clerk for the past several years, is familiar with many of the conditions that must be faced. In event of Bixler's election as city clerk he would also be the ex-officio secretary of the new board of health.

Serious consideration has not been given the matter of appointments by any of the new councilmen. The campaign required all the attention the candidates could give to municipal matters, and there will be ample time to take up the details. It is said, however, that a city solicitor will be tentatively decided upon, and that he will be assigned the task of formulating the new city code. Unofficial information is to effect that there will be no partnership arrangement in the matter of selecting a city solicitor.

SOCIETY.

Todd-Rush.

A pretty home wedding was that of Miss Merle Elizabeth Todd, daughter of Mr. and Mrs. T. Springer Todd of Uniontown, and Warren W. Rush, son of Mr. and Mrs. Logan Rush of Connellsville, solemnized yesterday morning at 11.45 o'clock at the home of the bride on Church street, Rev. P. M. Thompson officiating. The bride was given in marriage by her father and was attended by her sister, Miss Helen Todd, as maid of honor. James Rush, a brother of the bridegroom, served as best man. The ceremony was followed by a well appointed wedding dinner. A color scheme of lavender and yellow was carried out, large bunches of crysanthemums intermingled with asparagus and adorned with bows of lavender, formed the decorations at the bride's table. The bride was graduated from St. Aloysius Academy at Cresson, and is one of Uniontown's most popular young ladies. The bridegroom is employed as clerk in the register and recorder's office. After December 1 they will be at home in Uniontown. Among the out of town guests were Mr. and Mrs. Logan Rush of Connellsville, and Harry McDonald of Dawson.

Bazaar and Turkey Supper.

Plans are rapidly progressing for the annual Thanksgiving turkey supper and bazaar to be held in the parochial school under the auspices of the congregation of the Immaculate Conception Church The general committee and their aides are making an effort to have the affair the largest and most successful one ever held. New features will be introduced and all kinds of fancy work will be on sale.

Bridge for Guest.

Mrs. H. P. Snyder will entertain at bridge tomorrow afternoon at 2 o'clock at her home in East Fairview avenue in honor of her guest, Mrs Corinne VanKirk Borland of McKeesport.

Thursday Musicale.

The Thursday Musicale will meeto this evening at the home of Miss Helen Carroll on South Prospect street.

Colonial Tea.

Misses Grace Pigman, Rose McArdle, Josephine Munk, Margaret Fagan, Julia Coyne, Laura and Catherine O'Connor and Anna Clark, James Cresdon, George Mentzer, William Cunningham, Clark and Rudolph Ralston, William Matthews, Edmund Johnston, B. O'Conner, Andrew Clark, Fred Upperman and Mr. Fox, all of Connellsville, Miss Madge Harper and James Connell, both of Dunbar, were out of town guests at a Colonial tea given last night in Uniontown by the Young Ladies' Sodality of St. John's Catholic Church.

Junior League.

The Junior League of the Methodist Episcopal Church will meet tomorrow in the church.

Mission Band to Meet.

The Children's Mission Band of the Trinity Lutheran Church will lineet in the church Saturday afternoon.

Session to Meet.

The regular meeting of the session of the First Presbyterian Church will be held this evenin at the parsonage on West Peach street.

Children's Mission Band.

The regular meeteing of the Children's Mission Band of the Christian Church will be held in the church tomorrow afternoon at the close of schol The meeting is one of importance and all members are urged to attend.

A Musical Treat.

Tomorrow evening the Y. M. C. A. will furnish a rare musical treat to Connellsville, when Helen Ware, violinist and Carl Benthaler, accompanist, will be heard for the first time.

Christian Culture Class.

The Christian Culture Class of the United Presbyterian Sunday school will hold its regular monthly business meeting this morning at the home of Mr. and Mrs. P. A. Langford on Morton avenue.

Auxiliary Elects Officers.

The Ladies' Auxiliary to the Order of Railway Conductors met yesterday afternoon in Odd Fellows' hall and elected the following officers for the ensuing year President, Mrs. W. S. Shuman; vice president, Mrs. George Mickey, secretary and treasurer, Mrs O. H. Leonard; guard, Mrs. Sarah Dull, senior sister, Mrs. David Bissell, junior sister, Miss Mina Mowell, and chairman, Mrs. Minnie Bower.

Union Meeting.

Mrs. Samuel Helsb, Mrs. John Griffin, Mrs. W S Shuman and Mrs. David Bissell are at McKees Rocks today attending a union meeting of the Ladies' Auxiliary to the Order of Raiway Conductors.

Will Give Recital.

Miss Jessie Rhodes, assisted by Professor B. D. Fuller of Uniontown, vocalist, and Earl Russell, violinist, will give a recital Tuesday evening, November 11, at 8.15 o'clock in the Trinity Reformed Church under the auspices of the Young Ladies' Guild.

THICK, GLOSSY HAIR FREE FROM DANDRUFF.

Girls! Beautify Your Hair! Make It Soft, Fluffy and Luxuriant—Try the Moist Cloth.

Try as you will, after an application of Danderine, you cannot find a single trace of dandruff or falling hair and your scalp will not itch, but what will please you most, will be after a few weeks' use, when you see new hair, fine and downy at first—yes—but really new hair—growing all over the scalp.

A little Danderine immediately doubles the beauty of your hair. No difference how dull, faded, brittle and scraggy, just moisten a cloth with Danderine and carefully draw it through your hair, taking one small strand at a time. The effect is immediate and amazing—your hair will be light, fluffy and wavy, and have an appearance of abundance, and incomparable lustre, softness and luxuriance, the beauty and shimmer of true hair health

Get a 25 cent bottle of Knowlton's Danderine from any drug store or toilet counter, and prove that your hair is as pretty and soft as any—that it has been neglected or injured by careless treatment—that's all.

Will Meet at Dawson.

The regular meeting of the Ladies' Aid Society of the Cochran Memorial Church at Dawson will be held this evening at the home of Mrs. James Stauffer at Dawson

SEVENTY-FIVE PERSONS AT COLLINS' GOLDEN WEDDING

Family is Together on Home Place Near Vanderbilt for First Time in 18 Years.

Seventy-five persons attended the celebration of the fiftieth wedding anniversary of Mr. and Mrs. L. L. Collins held yesterday at the Collins home Among the many presents received by Mr. and Mrs. Collins was a gilt clock, $10 in gold, and a jar of gold fish. It was the first time in 18 years that the family had been together. Music was rendered by a victrola owned by J. Y. Woods of Connellsville and each guest was given a family history with a picture of Mr. and Mrs. Collins as a souvenir. The following persons attended:

O. G. Parkhill, Detroit, Mich; Mrs. Harry Collins and son Ray, Wellsville, Kansas; Mr. and Mrs. William Work, Cadiz, O.; Mr. and Mrs. Martin Galley, McKeesport; Mrs. David Hughes, Pittsburg.

Reverend and Mrs. Musselman, Mrs. Anna Hair and son Christopher, Joseph Ogleves, Mrs. Anna Danley, Mr. and Mrs. Watson Dunn, Mr. and Mrs. Christian Freed, Mr. and Mrs. Josiah Freed, Mr. and Mrs. Benjamin McMannis, Mrs. Emma Galley, Dr. and Mrs. Jesse Hazlett, Mrs. Grant Leighty, Mr. and Mrs. Joseph Stoner and daughter Hazel, Warren Stoner and daughter Wilma, Mr. and Mrs. Samuel Hair and daughter Audrey Jean and Mrs. B. C. Brown, Vanderbilt.

Dr. and Mrs. J. Y. Woods and sons Dudley and Robert, Mr. and Mrs. Clark Shaw, Mr. and Mrs. James Cowgill, Mr. and Mrs. George Freed, Mr. and Mrs. David Parkhill and Mrs. Rebecca Long, Connellsville; Mr. and Mrs. Martin Stoner, Point Marion.

Mr. and Mrs. L. L. Collins, George Collins, Long Beach, Calif., Mr. and Mrs. J. W. Collins, seven children, John L. Paul, William and Lulu, Mr. and Mrs. C. C. Collins and children, Grace Clarendon and Ethel Mae, Mr. and Mrs. K. H. Collins and daughter Bessie Catherine, Uniontown; Mr. and Mrs. J. L. Love and children, Jeannette, Boyd and Mary Blanche, Gans; Mrs. Blanche Thompson and children Gail, Wayne and Anna Rea, Connellsville.

RUNNING SORES VANISH

San Cura Ointment, Stops Terrible Skin Itch Like Magic; Cures Eczema, Salt Rheum and Heals Ulcers.

It's the Most Wonderful Ointment on Earth.

Thousands have blessed the day they first heard of San Cura, for in thousands of homes in America, its wonderful quick acting healing power has freed from terrible affliction one or more persons.

Running sores or fever sores, no matter how long standing, no matter who says they can't be cured, will soon disappear when San Cura Ointment is used.

It cures so surely and without leaving a scar that Graham & Co., Connellsville, S. A. Lowe & Co., Scottdale, guarantee it for any of the troubles mentioned above and for burns, bruises, scalds, frosted feet, chilblains, boils, carbuncles, sore nipples, itching piles—money back if not satisfied.

San Cura Ointment is 25c and 50c a jar. Acquire a soft, velvety, clear skin by using San Cura Soap at all times, the best antiseptic soap, 25 cents Thompson Medical Co., Titusville, Pa.—Advertisement.

Brought Here for Burial.

Lucas Zapek, 21 years old, died Tuesday in Pittsburg of asthma. The body arrived here this morning and was removed by Funeral Director J. L. Stoder to the Greek church for services. Interment in the Greek cemetery.

Holds a Taffy Pull.

Elmer Foltz entertained a number of his friends at a taffy pull last evening at his home at Dunbar. Among the out of town guests were Miss Irene Hazlett, Dr. C. D. Peterson and March Sloan of Connellsville.

Goes Back to Hospital.

Miss Margaret Swan of East Main street, who was operated on at the Mercy Hospital several months ago for throat trouble, has returned to the same hospital for treatment of similar trouble.

Mrs. King is Out.

Mrs. Anna King of Highland avenue, who fell several weeks ago suffering painful injuries, is able to be about with assistance. Mrs. King fell through an opening into the cellar at her home.

Patronize those who advertise.

Eczema Is Only Skin Deep

Proven by D. D. D.

A few skin troubles originate in the blood. But very few. Dr. Evans, Ex-Commissioner of Health and a famous writer on medical subjects, says: "We shall begin to make headway with skin disease when we learn two things first that skin disease does not come from impure blood; second, that so-called blood purifiers have no such action."

Get busy then and clear up your skin. Stop that itching and burning. Drive out those pimples.

Make up your mind to start now and give yourself a smooth, velvet complexion.

You can do it with the aid of the wonderful D. D. D prescription—a cooling, refreshing lotion—not a salve or grease—it soothes your tender skin opens the pores, drives out the old impurities and gives you a skin like a baby, smooth and clear.

All druggists have D. D. D. We roll it on a positive no-pay guarantee. You don't risk a cent. Don't suffer another day. Call at our store today. Ask also about D. D. D. Soap—best for tender skin.

J. C. Moore, Graham's Drug Store West Penn Pharmacy Connellsville; J. O. Stouffer, Druggist, Scottdale.

D. D. D. PRESCRIPTION

—For 15 years—

the standard skin remedy

PERSONAL.

Mrs. W. P. Solsson who underwent an operation at the Mercy Hospital, Pittsburg, is getting along nicely.

Mrs. Emma Vandergrift and son have returned home after a visit with H. B. Vandergrift of Pittsburg.

We are making a specialty of a pure wool, fast color, fall weight blue serge suit to order for $18. Dave Cohen, Tailor.—Adv.

Mrs. T. E. Jamieson returned home yesterday from a visit with relatives in Wheeling, W. Va.

Mrs. W. D. Gilchrist of Ambridge, is here on a visit to friends.

Helen Ware, violinist, and Carl Benthaler, pianist, at Colonial Theatre Friday, November 7, auspices the Y. M. C. A. Reserved seats, 50c, 75c and $1.00.—Adv.

Mrs. Rose Showalter of the South Side, is shopping in Pittsburg today.

Helen Ware, violinist, and Carl Benthaler, pianist, at Colonial Theatre Friday, November 7, auspices the Y. M. C. A. Reserved seats, 50c, 75c and $1.00.—Adv.

Mr. and Mrs. H. P. Snyder and guest, Mrs. Corinne VanKirk Borland of McKeesport, are in Pittsburg today.

The violin taught by the world's famous Sevcik method at 244 Fairview avenue by L. G. Garrett of Garrett School of Music. Thursday only.—Adv.

Ross Kimball of Washington, is spending several days with his parents, Mr. and Mrs. C. H. Kimball of Dunbar.

Helen Ware, violinist, and Carl Benthaler, pianist, at Colonial Theatre Friday, November 7, auspices the Y. M. C. A. Reserved seats, 50c, 75c and $1.00.—Adv.

George Hall of Bear Run, was a Connellsville visitor yesterday.

Mrs. H. C. Jones and daughter, Miss Helen of Ohiopyle, are in town today.

Helen Ware, violinist, and Carl Benthaler, pianist, at Colonial Theatre Friday, November 7, auspices the Y. M. C. A. Reserved seats, 50c, 75c and $1.00.—Adv.

W. H. Parkhill and Robert Wright of Dawson, were in town this morning on their way to Uniontown.

Helen Ware, violinist, and Carl Benthaler, pianist, at Colonial Theatre Friday, November 7, auspices the Y. M. C. A. Reserved seats, 50c, 75c and $1.00.—Adv.

Classified ads one cent a word.

Miss Jennie Crossland of Brunswick, Md., is visiting Mr. and Mrs. H. T. Crossland of Tenth street, West Side.

Helen Ware, violinist, and Carl Benthaler, pianist, at Colonial Theatre Friday, November 7, auspices the Y. M. C. A. Reserved seats, 50c, 75c and $1.00.—Adv.

Caleb Campbell of the West Side, has returned from a visit with friends and relatives at West Newton.

Don't think about getting that overcoat any longer. Come in and get it. Open evenings. Union Clothing Company, 207 North Pittsburg street.—Adv.

Mrs McClain Crossland who has been the guest of relatives here for the past three months, returned yesterday to her home in Bournedale, Mass. She was accompanied by her mother, Mrs. Margaret McCoy.

Patronize those who advertise.

IF KIDNEYS AND BLADDER BOTHER

Take Salts to Flush the Kidneys and Neutralize Irritating Acids.

Kidney and Bladder weakness result from uric acid, says a noted authority. The kidneys filter this acid from the blood and pass it on to the bladder, where it often remains to irritate and inflame, causing a burning, scalding sensation, or setting up an irritation at the neck of the bladder, obliging you to seek relief two or three times during the night. The sufferer is constant dread, the water passes sometimes with a scalding sensation and is very profuse; again, there is difficulty in avoiding it.

Bladder weakness, most folks call it, because they can't control urination. While it is extremely annoying and sometimes very painful, this is really one of the most simple ailments to overcome. Get about four ounces of Jad Salts from your pharmacist and take a tablespoonful in a glass of water before breakfast, continue this for two or three days. This will neutralize the acids in the urine so it no longer is a source of irritation to the bladder and urinary organs which then act normally again.

Jad Salts is inexpensive, harmless, and is made from the acid of grapes and lemon juice combined with lithia, and is used by thousands of folks who are subject to urinary disorders caused by uric acid irritation. Jad Salts is splendid for kidneys and causes no bad effect whatever.

Here you have a pleasant, effervescent lithia-water drink, which quickly relieves bladder trouble.—Adv.

CUBS BEATEN BY REBS

Roll Up 1,581 Points at Duckpins in League Contest.

The Rebs defeated the Cubs on the Temple alleys last night by the score of 1,581 to 1,115. The Rebs and the Pirates will meet on Friday night. The score follows:

CUBS.

W. L. Wright	81	92	117	290
Sheetz	93	78	000	171
R. Wright	86	119	108	313
McIntire	103	000	101	204
Young	92	125	96	313
Donnelly	000	103	81	184
Total	455	517	503	1475

REBS.

Crowley	82	91	112	285
Griffin	114	84	125	323
Evans	93	91	108	292
Miller	129	122	122	373
Norris	95	110	103	308
Total	513	501	567	1581

Not Such a Large Majority.

A typographical error in the report of the vote for constable in the Fourth Ward showed only 34 votes for R. B. Shaw, whereas he received 134 to 172 for his opponent, John C. Stillwagon.

Do You Want Help?

Try our classified ads. One cent a word. Results follow.

Remarkable Sale of Millinery, Coats and Suits.

Hundreds of Trimmed Hats will be offered Thursday, Friday and Saturday, at a very low cost.

We are now getting ready for our Thanksgiving display and every article in our store will be reduced to make room for new goods coming in.

THURSDAY, FRIDAY AND SATURDAY SALE.

Visit our Coat and Suit Department and see the great values we are offering at $8.50 to $20, in all the newest materials and colors.

THURSDAY, FRIDAY AND SATURDAY SALE.

Mrs. J. R. Foltz,

103 E. Main St., Connellsville.

FOR THE MODISH GIRL OF 16.

This young girl's smart and original tailored suit has a coat of wood brown broadcloth worn with plaid skirt in blending tones, a accordance with the latest modes. The coat is double-breasted and cut-away, an unusual combination. The jacket has a double row of white rimmed buttons set so closely together that they touch. These constitute the coat's sole trimming with the exception of the collar and cuffs formed of fur bands. The skirt though modish in cut is plain and girlish. From beneath the jacket peeps an end of brown taffie which is part of a girdle of the same.

RELIEVES NEURITIS AND RHEUMATISM

Banishes Chest Colds, Coughs, Sore Throat and Lumbago Over Night.

For only 25 cents you can get a big, yellow box of yellow MUSTARINE and sincere druggists will tell you that if it isn't better than any plaster, liniment or poultice you ever used, money back.

There surely is nothing so good on earth for Sprains, Strains, Bruises, Lameness, Stiff Neck, Sore Corns, Bunions, Callouses, Chilblains or Frosted Feet. Just rub it on; it will not blister.

BEGY'S MUSTARINE absorbs instantly, is very penetrating and that's why it only takes a few minutes to get rid of Earache, Headache, Toothache, Backache and Neuralgia.

BEGY'S MUSTARINE won't soil; won't blister; and is always ready. It's the real, good old-fashioned mustard plaster brought up to date with 14 other ingredients added. It always satisfies. Ask for BEGY'S MUSTARINE. It's the original.

MUSTARINE is for sale and recommended in Connellsville by all druggists.—Adv.

RACING AT RINK.

Skaters Will Go a Mile for Cash Prize; Final Test.

A mile race will be held at the skating rink in the basketball hall tonight. This will be the third and last of a series of races over the 12-lap course There will be five entrants tonight. Fifteen entered the contest, five having raced on each of the two previous occasions. The time record to date is held by Billy Alter.

Recital at Mount Pleasant.

An undergraduate recital will be held at the Mount Pleasant Institute this evening at 8 o'clock. On Monday evening a reception will be held for the students and their friends.

It Will Pay You

To read our advertising columns.

IF IT'S ANYTHING IN GOOD GROCERIES **Try Davidson's**

FRESH MEATS and OYSTERS of the FINEST QUALITY.

50 lb. sack White Satin Flour	$1.50	Full quart jar Pure Fruit Preserves	30c
50 lb. sack Kelly's Famous Flour	$1.45	Large can Apple or Plum Butter	20c
Small sack Good Pastry Flour	25c	Borden's Eagle Brand Milk, can	15c
10 lb. sack Good Fresh Buckwheat	40c	6 cans Pet Milk	25c
10 lb. sack Fresh Corn Meal	22c	4 cans Sugar Corn	25c
12 lb. sack Good Graham Flour	50c	Large can Sauer Kraut	10c
Whole Wheat Flour, sack	25c	3 cans Van Camp's Pumpkin	25c
4 lbs. Navy Beans	25c	3 cans Van Camp's Hominy	25c
3 lbs. Lima Beans	25c	3 cans Van Camp's Soups	25c
2 quarts Roman Beans	25c	Evaporated Raspberries, box	30c
4 lbs. Good Clean Rice	25c	3 boxes Jell-O	25c
7 lbs. Cracked Hominy	25c	3 boxes Macaroni or Spaghetti	25c
Extra Choice Rio Coffee	18c	6 large rolls Toilet Paper	25c
Admiral Coffee, pound	28c	Extra Fine Sauer Kraut, lb	7c
Pure Cocoa (loose) lb.	20c	Atmore's Mince Meat (nothing better made) 2 lbs	25c
3 lbs. N. B. C. Soda Crackers	25c	4 lbs. Good Popcorn, on cob	25c
3 lbs. Good Fresh Oyster Crackers	25c	Good Black Walnuts, peck	25c
4 lbs. Good Fresh Ginger Snaps	25c		

SPECIALS

10 bars Swift's Naptha Soap	38c	Fancy Small Fat Mackerel, each	5c
7 boxes Oil Sardines	25c	4 lb. box Climax Washing Powder	10c
4 boxes Mustard Sardines	25c	3 lbs. New Dried Peaches	25c
7 lbs. Loose Rolled Oats	25c	Fancy Jersey Sweet Potatoes, peck	25c

DAVIDSON'S

"The Store That Helps You."

109 WEST MAIN STREET, CONNELLSVILLE, Pa.

A WORD TO WOMEN

Who Are Interested in the High Cost of Living.

It costs more to live these days than ever before. No getting around that fact. It's a problem we must face—with a wry face, perhaps, when our incomes have not increased as rapidly as our expenses. To keep out of debt, expenditures must be carefully watched, and in doing this the advantage of paying all household bills by check is readily apparent. The stubs in your check book make a reliable record of monthly expenses; form a basis of comparison and show where reductions might be made. It costs nothing to pay by Check—even the check books are free, and the First National Bank of Connellsville, cordially invites your checking account, no matter how small—Adv.

Fayette Medicos Meet Here.

The regular meeting of the Fayette County Medical Society will be held this evening at 8 o'clock at the high school. The speaker of the evening is Dr. C. S. Foster of Pittsburg, who will address the doctors on "Acute Unilateral Haematogenous Infection of the Kidney." The meeting is one of the unusual importance and many prominent doctors from all over the county will attend.

Frank Stillwagon Buried.

The funeral of Frank Stillwagon took place from the family residence near Breakneck this afternoon at 1 o'clock. Services were held at 2 o'clock from the Mount Olive Church, many friends and relatives of the deceased attending Interment at Mount Olive.

Baby Girl is Born.

Mr. and Mrs C. W. Brooks of East Main street are receiving the congratulations of their friends over the arrival of a little daughter. Mrs. Brooks was formerly Miss Mae Stillwagon.

Rapid Vacuum Washer Coupon.

Thursday, Nov. 6, 1913.

Present this Coupon at The Courier office with 5 others of consecutive dates and

98 Cents

and get this $3.50 Rapid Vacuum Clothes Washer.

NAME.....

P. O.....

Duckpin Match.

Connellsville and Scottdale duckpin teams will roll a match on the West Penn alleys tonight The local team will be composed of some of the best bowlers in town and Scottdale will also present a crack aggregation.

Scottdale Pairs to Wed.

Wiley Shultz and Mary E. Martz, William Smith and Ada Davidson, Guiseppi Turnio and Guiseppi Paterno, all of Scottdale, were granted marriage licenses in Greensburg yesterday.

Case of Diphtheria.

Rosie Subbonari, four years old, of 110 North Eighth street is ill with diphtheria, the case having been reported to the Board of Health today.

Proof of Value

of the time-tested, world-tried, home remedy—proof of its power to relieve quickly, safely, surely, the headaches, the sour taste, the poor spirits and the fatigue of biliousness—will be found in every dose of

BEECHAM'S PILLS

Sold everywhere. In boxes, 10c., 25c.

The News of Nearby Towns.

SMITHFIELD.

SMITHFIELD, Pa., Nov. 5.—The election here, when it finally got in operation, which it didn't until after 8 o'clock on acount of the incapacity of the Judge of Election, passed off quietly. The majority inspector refused to fill the office of Judge when the voters present, on motion of H. O'Neil and seconded by C. D. Crow, elected S. M. Sackett, who was the Republican candidate for election to the office. The result of the election mixup, the Republicans getting a majority of the borough offices. The Washington's ran a good second. For Council, the following were elected: H. R. Sackett, R; G. W. Campbell, W; C. D. Crow, R.; A. O. Cooley, D; Charles Kuhn, R. School Director, E. Dale Field, six years; H. C. Kuhn, six years; P. A. Rankin, D, two years. Assessor, E. W. Field, R, succeeding himself. Judge of Election, S. M. Sackett, R; Inspector of Election, William Kurtz, W. George Dunn, R, and his brother, Charles Dunn, D, tied for minority inspector. Tax Collector, I. A. Metzler, R. Auditors, N. H. Hankins, D; J. A. Leech, R-W., John Howard, W, and Samuel Jackson, Socialist-D tieing for third place. Burgess, H. O'Neil, W-R. On the county ticket, Jerry Conn, G. Hackney, Directors of the Poor, H. R. Guiher and David Minerd led the ticket. For Judge of the Superior Court, John W. Kephart received 61 votes, Grim 20.

As Baltimore & Ohio train No. 2, due here at 5.46, was passing Goodwin's crossing between here and Fairchance, Tuesday evening, a runaway horse, belonging to a Fairchance liveryman, ran into the rear coach and broke its neck. The passengers and trainmen supposed they had struck an auto and killed the occupants by the amount of blood that was bespattered over the coach, and were greatly relieved when they learned from an engine crew that from here and reported the facts above stated.

All of the amendments lost by decisive majorities in this borough.

Randolph Mariam, P. D. Bond, Philadelphia; M. M. Courtney, New Orleans; C. W. Barnes, Uniontown; L. Loid and Forney Stone, Waynesburg, were registered at Barton's Tuesday

G. M. Gelium received a later from his son, Judson, Wednesday, who left here a month ago on an outing for his health and pleasure. He is now hunting in the Dismal Swamps of Virginia. His letter is dated from Suffolk. A few days before writing he killed his first bear, with which he had a scrimmage. He had five shots at it, only three of which took effect, before he brought it down. When he thought he had it good and dead he approached the animal, and while in the act of sticking it, it made a sweep with one of its paws and got him by one leg of the trousers, tearing a large piece from the garment. He will have the hide dressed for a robe

Classified ads one cent a word.

"CASCARETS" RELIEVE SICK, SOUR STOMACH.

Move Acids, Gases and Clogged-up Waste From Stomach, Liver, Bowels—Cure Indigestion.

Get a 10-cent box now.

That awful sourness, belching of acid and foul gases; that pain in the pit of the stomach, the heartburn, nervousness, nausea, bloating after eating, dizziness and sick headache, means a disordered stomach, which cannot be regulated until you remove the cause. It isn't your stomach's fault. Your stomach is as good as any.

Try Cascarets, they immediately cleanse the stomach, remove the sour, undigested and fermenting food and foul gases, take the excess bile from the liver and carry off the constipated waste matter and poison from the bowels. Then your stomach trouble is ended. A Cascaret tonight will straighten you out by morning—a 10-cent box from any drug store will keep your stomach sweet; liver and bowels regular for months. Don't forget the children—their little insides need a good gentle cleansing, too—Adv

DUNBAR.

DUNBAR, Nov. 6.—Mrs. J. S. Riley and children have returned to their home in Youngwood after spending several days with her parents Mr. and Mrs. D. E. Minerd.

Miss Bessie Kemp of Mount Braddock, visited at the home of Miss Edna Minerd this week.

Mrs Jennie McGill of Connellsville visited friends and relatives on Bryson Hill Tuesday.

A. Hirst and George Hostettler attended the matinee in Connellsville Tuesday afternoon.

Mrs John Storey of Connellsville, was the guest of Miss Emma Duncan, of Railroad street, Wednesday.

M R. Schauer of Connellsville, was a business caller here Wednesday.

John Bartlett left for New York today to visit his uncle James Gould. From there he will go to Springfield, Mass, where he will visit other relatives.

Mr Taylor of Scottdale, was transacting business in Connellsville today.

Mrs. Harvey Johns is spending a few days with her parents Mr. and Mrs. J Meyer of Uniontown.

I D Warner of Youngwood, was calling on friends here Wednesday.

Miss Edna Minerd attended a meeting of the West Side Needle Workers Tuesday when they were entertained by the Misses Ray in Connellsville Tuesday.

Misses Katherine Kerwin and Agnes and Lillian Nemon were Connellsville shoppers yesterday.

Scott Crow returned home from Ursina after spending a week there hunting. He reports game plentiful in the mountains in that vicinity.

Revival meetings will open in the Presbyterian Church Thursday night. Rev. A. L. Metcalf of Leisenring will have charge of the meeting tonight.

The ladies of the Baptist Church will serve a chicken and waffle supper in the Baptist parsonage, November 13

Mrs. John McManus left today for West Newton where she will visit relatives.

Hunting Bargains?
If so, read our advertising columns and you will find them.

HEAD AND NOSTRILS STUFFED FROM COLD

"Pape's Cold Compound" Ends Colds and Grippe in Few Hours—Tastes Nice—Acts Gently.

Your cold will break and all grippe misery end after taking a dose of "Pape's Cold Compound" every two hours until three doses are taken.

It promptly opens clogged-up nostrils an dair passages in the head, stops nasty discharge or nose running, relieves sick headache, dullness, feverishness, sore throat, sneezing soreness and stiffness.

Don't stay stuffed-up! Quit blowing and snuffing! Ease your throbbing head—nothing else in the world gives such prompt relief as "Pape's Cold Compound," which costs only 25 cents at any drug store. It acts without assistance, tastes nice and causes no inconvenience. Accept no substitute.—Adv.

MOUNT PLEASANT.

MT. PLEASANT, Nov. 6.—The W. C. T. U. met at the College avenue home of Mrs. D. H. Stoner. Mrs. Sevilla McAfee led the devotional exercises. The regular routine of business was gone through with and the treasurer's report from the annual dues was given. Mrs. J. L. Updegraph read a very interesting paper on temperance in the Sabbath schols. The ladies decided to send out baskets to the poor and anw one knowing of any families in need of baskets may have the family looked after by reporting the case to Mrs. D. H. Stoner, superintendent of the flower mission. The local union paid $20, their share to the Westmoreland county $1 campaign fund, which to be used by the state in sending speakers into the field. A couple of new members were present and were made acquainted with those present during the social hour.

Rev. Isenberg will preach at the Reformed Church next Sunday morning and evening.

Julia, the five-months-old daughter of Mr. and Mrs. John Kinzner, died at her Donnelly home. Funeral services will be held today and interment will be made in the Mount Pleasant cemetery.

Leisenring No. 1 will meet the Independent Basketball team at the Armorw on Friday evening. Leisenring is considered one of the Fayette county winning teams and with the hard practise of the Independents, local fans should have a treat, along with the free dance.

The Foreign Missionary Society of the Re-Union Presbyterian Church held their meeting in the lecture room yesterday. Mrs. A. L. Gordy was the leader and the program was carried out on the subject, "Mexico." Mrs. Gordy, Miss Elizabeth Dillon and Mrs. Harriet Ruff read papers. Mrs McAfee read from the study of China.

Mrs. William Brinkey of Youngwood is the guest of Mrs. Lane and Miss Anna McVey.

Miss Perry was calling on friends in Scottdale.

Miss Elizabeth Mistlebar was visiting friends in Pittsburg for a few days.

Fred Dunlope has accepted a position as fireman on the Pennsylvania railroad at Elrama, Pa.

John McCurdy, William Galley, H. S. Foust, Rev. C. P. Salladay, Frank and Edward Barnhart and Clair Smith will leave this morning for Fulton county on a hunting trip.

Mrs. Marsh of Herminie has returned home after a visit paid her daughter, Mrs. M. S. Kuhn.

John McAdams, Jr., was a business caller in Pittsburg.

Mrs. John McCurdy has gone to her home, near Ruffsdale, for a visit.

OHIOPYLE.

OHIOPYLE, Nov. 6.—J. J. Donnelly of Connellsville, was a caller here yesterday.

J. C. Torrence of Connellsville and A. C. Overholt of Scottdale, were in Ohiopyle Tuesday testing the coal in the hills along the Baltimore & Ohio railroad.

Dr. H. T. White of Connellsville, was a caller here Tuesday.

William Corrisian was a Uniontown caller yesterday.

Mrs. Harry Marietta was a Connellsville shopper yesterday.

Mrs Ollie Joseph had her household goods moved to Jim Run yesterday, where she will spend the winter with her son.

E. S. Jackson was a Connellsville and Uniontown caller Tuesday.

Mrs William Tressler and Mrs. Hartzell Tressler were shopping in town yesterday and calling on friends.

Mrs. J. W. Holt returned to her home on Commercial street last evening after a week spent with her daughter, Mrs Charles Stark of Confluence.

Mr. and Mrs. Charles Holt and son, William, spent Wednesday shopping and calling on Connellsville friends.

Neal Noon left for his home in Morgantown, W. Va., last evening, after several days spent visiting with friends here.

STAR JUNCTION.

STAR JUNCTION, Nov. 6.—J. H. Price of Dawson was a business caller in town yesterday.

A number of persons from this place attended the entertainment in the Perry High School, Philelah Rice's impersonation of the play, "Peaceful Valley."

Mr. and Mrs. D. G. Murphy of Smock were in town yesterday.

C. P. Foster of Pittsburg was a caller in town yesterday.

Miss Lulu Willis of Banning is visiting near town at the home of Mr. and Mrs. Neise Martin.

Prayer meeting this evening in the M. E. Church.

Mr and Mrs. Frank Dove of Vanderbilt were calling in town yesterday.

Resigns His Position.

Charles Meyer has resigned his position as superintendent and fireboss at the Mahoning plant, Dunbar.—Adv.

Patronize those who advertise.

DICKERSON RUN.

DICKERSON RUN, Nv. 6.—Phillip Snyder of Michigan, is spending several weeks here visiting relatives and friends. Mr. Snyder left this place 29 years ago for the west and this is his first trip back to Old Flat. Mr. Snyder conducted a general store in Alexandria but during his absence the name has been changed to Vanderbilt. He was also the first postmaster of the town. Nearly all of the old landmarks which he remembered so well are gone. The first thing he looked for in Libertly was the old blacksmithshop owned and conducted by William McIlurney, deceased. He found one of the finest public school buildings in the state now occupies the site. One place looked familiar to him, and that was the old stone house now owned and occupied by Jacob Harshman. It was there he found Mrs. Snyder in his courting days and it brought many pleasant memories back to his mind.

George Collins returned home to visit his parents, Mr. and Mrs. L. L. Collins a few days ago after an absence of 20 years in California. George surprised his father Saturday while the latter was husking corn, and inquired if the farm was for sale. His father said it was, and then said what is your name? George said his name was Collins, and then the old man began looking intently at him. George said: "Why daddy, don't you know me?" And then the father recognized him. Mr. and Mrs. Collins, Sr., celebrated their golden wedding November 5, having been married 50 years.

Miss Alice Jackson has returned to her home at Scottdale after a very pleasant visit here with her friend Mrs. James Beatty.

A. C. Sherrard of Nellie, was a business caller here yesterday afternoon

Mr. and Mrs. James Beatty and daughter Miss Marie were calling on Connellsville friends last evening.

Clarence Lint and William Cessel are spending this week hunting near Confluence. Morgan Colbert is also spending two weeks hunting in Armstrong county.

Mrs. Edward Kindle was shopping and calling on friends at Connellsville yesterday.

Charles G. Dunlap was transacting business at Uniontown yesterday morning.

Patronize those who advertise.

DULL, THROBBING OR VIOLENT HEADACHES.

Dr. James' Headache Powders Clear Your Head and Stop Neuralgia Pain at Once; 10c a Package.

You take a Dr. James' Headache Powder and in just a few moments your head clears and all neuralgia and distress vanishes. It's the quickest and surest relief for headache, whether dull, throbbing, splitting or nerve-racking. Send someone to the drug store and get a dime package now. Quit suffering—its so needless. Be sure you get Dr. James' Headache Powders—then there will be no disappointment.—Adv.

CONFLUENCE.

CONFLUENCE, Nov. 6.—Mrs. Harvey Younkin was in Connellsville shopping Monday.

The Ladies' Aid Society of the M. E. Church will meet at the home of Mrs. Charles Show on Oden street, Thursday evening. All members are requested to be present.

Joseph Crabbe of Hyndman was the guest of his niece, Mrs. John Hawke, from Saturday till Monday.

Mr. and Mrs. Ray Bishebarger and baby of Martinsburg were in town a short time one day this week. They were on their way to Addison to visit the former's father, Charles Bishebarger, and sister, Jesse, for several days

Mrs. H. Kurtz went to McKeesport Tuesday, where she will visit her sister, Mrs. William Kurtz; also her brother, James Morrison, and family.

Mr. and Mrs James Wilson of Elm Grove are visiting the later's mother, Mrs. Anabelle Burnworth, and other friends this week.

Lewis Ream spent the first part of this week with his parents, Mr. and Mrs. John Ream.

Mrs. Fannie Moon, who has been daughter, Mrs. Irwin Wolfe, in Rockwood, was calling on friends in town Tuesday.

At the regular fall borough election Tuesday, the following were elected to the several offices: Burgess, U. M. Philippi; Justice of the Peace, G. G. Groff; School Directors, Charles Show and D. R. Bender; Assessor, A. T. Groff; Tax Collector, A. R. Humbert; Judge of Election, V. M. Humbert; Auditors, T. K. Thrasher, Robert Black; Inspectors of Election, Lewis Lininger, H. W. Lamer; Councilmen, L. A. Kurtz, J. B. Parnell, Grant Pyle, V. M. Black, J. T. Reynolds; Street Commissioner, Amos Previer.

John Hawke of Rockwood spent Monday and Tuesday with his family here.

Titlow Buys Hotel.

George F. Titlow of Uniontown has purchased the Hotel Exchange in Uniontown from G. G. Gans. D. D. Rush, who has managed the Hotel Titlow for the last eight years, has leased this hostelry from Mr. Titlow.

WOMAN SUFFERED TEN YEARS

From Nervousness Caused by Female Ills—Restored to Health by Lydia E. Pinkham's Vegetable Compound.

Auburn, N. Y.—"I suffered from nervousness for ten years, and had such organic pains that sometimes I would lie in bed four days at a time, could not eat or sleep and did not want anyone to talk to me or bother me at all. Sometimes I would suffer for seven hours at a time. Different doctors did the best they could for me until four months ago I began giving Lydia E. Pinkham's Vegetable Compound a trial and now I am in good health."—Mrs. WILLIAM H. GILL, 15 Pleasant Street, Auburn, New York.

"Doctor's Daughter Took It."

St. Cloud, Minn.—"I was so run down by overwork and worry that I could not stand it to have my children talk aloud or walk heavy on the floor. One of my friends said, 'Try Lydia E. Pinkham's Vegetable Compound, for I know a doctor's daughter here in town who takes it and she would not take it if it were not good.'

"I sent for the Compound at once and kept on taking it until I was all right."—Mrs BERTHA M. QUICKSTADT, 727 5th Avenue, S., St. Cloud, Minn.

Lydia E. Pinkham's Vegetable Compound may be relied upon as the most efficient remedy for female ills. Why don't you try it?

WEAR Horner's Clothing

PERRYOPOLIS.

PERRYOPOLIS, Nov. 6.—The advance guard of the Perry hunting party to Clinton county left Wednesday afternoon, where they will hunt for bear and deer. They are Dr. R. P. Kamerer, William and Clarence Carson, Jesse Blair, Frank Shaffer, all of this place, and John Wardley and Edward Hough of Banning. They will be joined later at Keating, Pa., by a party of seven men from Mt. Pleasant, who will camp with them. On Saturday Dr. J. R. Martin, H. H. Slocum, T. W. Weimer and Thomas Martin will leave to join them, making a total of 18 in the crowd. Among the Mount Pleasant party is Rev. C. P. Salladay, a former pastor of the M. E. Church here. They will be on hand for open season on Monday.

O. P. Smith, Arthur Martin and Alphonse Wolsnot left Thursday for Center county for the bear season.

W. P. Lutz and John D. Buttermore will leave on Saturday for Clinton county to hunt for big game.

Mary Helterbran of Star Junction was calling in town yesterday.

Dr. J. L. Cochran of Connellsville was a town caller yesterday.

Mrs. M. E. Shaffer and son, Charles, were in Star Junction yesterday.

George Pace of Curfew is moving into the Hunt house.

Fisher Dunham of Star Junction was a business caller in town Tuesday.

VANDERBILT.

VANDERBILT, Nov. 5.—Mrs. Arthur Silbaugh and daughter, Sarah Bell, are visiting her parents, Mr. and Mrs Humberson, of Uniontown.

Mrs. J. G. Carroll of Uniontown was visiting her mother, Mrs. Elizabeth Rosselle, yesterday.

J. B. Knox of Star Juntion was a business caller here yesterday. Mrs. F. E. Ogleyee returned yesterday from Waynesburg yesterday after spending a few weeks with her daughter, Mrs. W. F. Garard.

Miss Ella Rosselle returned to her home in Uniontown after spending a few days here.

Thomas Lynn was calling on Star Junction friends yesterday.

J. T. Beatty was a recent business caller in Pittsburg.

Mr. and Mrs. J. W. Madigan, Mrs W. J. Reed, Frank Reed and Mary Freed took in the "Chocolate Soldier" at the Colonial Theatre, Connellsville, Tuesday night.

Lewis Morris was a business caller in Pittsburg yesterday.

P. V. Pollak, who fell from a fence Sunday and broke his right leg, is slowly improving.

Ralph Herwick, who was run over by an oil wagon some time ago, is able to be out. He was bruised about the face and body.

Save the Babies.

INFANT MORTALITY is something frightful. We can hardly realize that of all the children born in civilized countries, twenty-two per cent., or nearly one-quarter, die before they reach one year; thirty-seven per cent., or more than one-third, before they are five, and one-half before they are fifteen!

We do not hesitate to say that a timely use of Castoria would save a majority of these precious lives. Neither do we hesitate to say that many of these infantile deaths are occasioned by the use of narcotic preparations. Drops, tinctures and soothing syrups sold for children's complaints contain more or less opium or morphine. They are, in considerable quantities, deadly poisons. In any quantity, they stupefy, retard circulation and lead to congestion, sickness, death. Castoria operates exactly the reverse, but you must see that it bears the signature of Chas. H. Fletcher. Castoria causes the blood to circulate properly, opens the pores of the skin and allays fever.

Genuine Castoria always bears the signature of Chas. H. Fletcher

Six Hundred and Eighty-Seven Suits and Overcoats to be Sold Within 10 Days at Sensational Prices

Sensational only on account of the low price, but the high-grade quality makes it truly sensational. The sole reason for this gigantic undertaking is we want the public to know that we have one of the BEST, if not THE BEST Men's Clothes Stocks in Fayette county, hence this mountain of clothes is to be sold and at prices that will be the talk of the entire community.

GOLDSTONE BROS.

BILLIE AND SOL. On Pittsburg Street, near Main Street.

Men, Grasp This Chance

Suits and Overcoats that you pay everywhere not less than $15.00, get it here for **$10**

The suits come in various fabrics, in plain and fancy effects, new fall models. The overcoats come in plain and fancy shawl, military or regular collars, plain or belted, full or three-fourth length.

Grasp this chance, men!

Men, Seeing is Believing

Come and See this Snap!

Suits and Overcoats that you pay everywhere not less than $20.00, get it here for **$15**

Suits come in the richest blues, most beautiful browns and grays, and smart novelty stripe effects, in newest models. The overcoats come in all wanted fabrics, shades and models. Mostly shawl collar, plain and belted, including blue and gray chinchilla.

Men, this is certainly a snap.

Men, do wish to be exclusive in your Suit or Overcoat? Here it is. Suits and Overcoats that your tailor could not make for less than $30.00, you get it here for $20.00

Positively no better cloth, no better tailoring, no better style, no better fit, no better shape holding for $30, and you pay only TWENTY DOLLARS!

Men Who Don't Want to Spend Much

Here is a Great Chance.

Suits and Overcoats that you can't buy for less than $12.50, get it for **$8.75**

Suits come in blue serges, browns, grays and striped cassimeres. The overcoats come in various materials, plain collars, dependable in every way. You can't get the same value under $12.50.

A Word About This Lot of Suits and Overcoats.

It includes some of the very highest grades of standard makes. Every garment of this season's make.

Conditions of Selling.

No sale is considered a sale unless you are perfectly satisfied. If for any reason you are dissatisfied with your purchase, if no alterations were made, **bring it back and get your money back.** We stand back of every garment sold.

GOLDSTONE BROS.

BILLIE AND SOL. On Pittsburg Street, near Main.

Mine Accident Expert and Rescuers Equipped With Pulmoters; Exhibition in New York City Next Month

NEW YORK, Nov. 7.—An international exhibition of safety appliances for saving human life will be held here, opening December 10. Experts from many countries will participate. The American Mining Congress will co-operate in making the exposition a success. James F. Callbreath of Denver, secretary of the congress, will attend the exposition, and his views and experiences will prove of distinct value. The American Mining Congress officials believe that the work of the association has reduced the loss of lise in mines almost one-half in six years. In the accompanying illustration are shown Secretary Calibreath and the mining life savers equipped with pulmotors, used in reviving persons overcome by gases or water.

INDIAN CREEK.

INDIAN CREEK, Nov. 5.—A small freight wreck occurred on the Indian Creek Valley railroad yesterday. The evening passenger train was delayed and it was necessary to transfer the passengers.

I. J. Baer of Meyersdale spent today here among friends.

George Munson and James Munson of Connellsville, were along the Indian Creek valley for a few days this week hunting. They had a fine bunch of game when they left for home this morning.

Mr. McKelvey of Pittsbrg, was along the valley road a few days and bagged some nice game. He left for his home this morning.

James Bigam, the Mill Run blacksmith, is a business caller in Connellsville today.

John G. Miller of Fogers Mill is transacting business in Connellsville today.

Charles Rose, a leading merchant of Rogers Mill, is a business caller in Connellsville today.

J. H. Barger, the coal man from Indian Head, is a business visitor in Connellsville today.

Mrs. Frank Livingston and daughter of Mill Run, left for Connellsville last evenin gto visit friends.

George Bittner of Cumberland took a trip over the Indian Creek Valley railroad today.

An unusually large vote was poled at Tuesday election in every precinct in Springfield township.

The Daily Courier.

Entered as second class matter at the postoffice, Connellsville.

THE COURIER COMPANY, Publishers.

H. P. SNYDER, President and Managing Editor.
J. H. S. STIMMELL, Secretary and Treasurer.
JAMES J. DRISCOLL, Advertising and Circulation Manager.

THURSDAY, EVE'G, NOV. 6, 1913.

A NEW ELECTRICAL FORCE.

The possibilities of electricity have not yet been exhausted. An Italian engineer has discovered a new force which threatens to seriously disturb if not actually overturn our modern methods of naval warfare.

While experimenting with electricity and light Signor Ulivi discovered a new set of electrical oscillations, which have been named "F rays," to have the power of exploding gunpowder when encased in metal boxes or coverings. Experiments at Havre exploded gunpowder in metal boxes, both floating and submerged to a depth of 21 feet, at a distance of about eight miles, by the new force.

The machine producing these rays is light, portable, easily fixed in the cabin of a ship or mounted on a motor car. It can explode the contents of a magazine in a fortress or on a battleship with equal facility. Of course there is much to be learned concerning the new force and the means of counteracting its attack, but at present it seems to wipe out artillery and to render the expenditure of millions for battleships and fortresses wholly useless.

The "F rays" can be used for purposes of peace as well as war, though in Europe the belligerent uses attract the first attention. Mineral ores can be located by their aid, and many other industrial uses can be developed. But at present the most definite result if the further experiments support those at the start, is the abolition of the most costly element of war.

OVERDOING JUSTICE.

The First City of Fayette will go under Commission Government next year and its affairs will be in the hands of a very compact but fortunately a very competent administration. This observation applies to all departments of the government save the judicial, wherein there has been magnificent expansion which promises anything but munificent returns to the administrators.

Under the new city law an alderman is elected from each ward and there being no lack of ambition Connellsville has chosen seven aldermen to deal out justice in the community. Under the borough law two were considered sufficient, and experience proved them to be amply so.

The Clark third class city act was framed with a view to centralizing city government, but it has signally failed to centralize and consolidate the administration of justice. The principle was not extended to aldermen.

There is not room in Connellsville for seven practising aldermen and if all of them set up in business some of them will starve unless they have other sources of income than the fees of their office.

All of which shows that justice may be overdone.

A CITY CODE.

One of the first things Connellsville will need under its new form of government will be a city code. The borough code will be wiped out. There will be no local regulations save such as are embodied in state laws.

The formulation of a city code is a matter of research and deliberation, and in order that its adoption may be promoted we would repeat the suggestions made in these columns some time since, that the Councilmen meet informally and plan the drafting of the code so that it will be ready for their action when they assume office.

The code should be prepared with the assistance of one or two good lawyers, and these may be agreed upon and engaged at once with the understanding that the Council will pay for their services after it becomes officially authoritative.

The codes of other cities will be available for ideas, but the first city code will perhaps be best if it is brief.

Councilman John Duggan seems to be against all the interests but his own, and it is remarkable how well he takes care of that. There is wisdom in serving one master.

Controller Dixler always lights on his feet, with his feet on a soft spot.

The intentions of the Washington party may be good, but its associations are indifferent, and its attainments are downright bad. It is in danger of earning the reputation of being a Democratic annex.

W. Newton Porter, warhorse, won in Scottdale for Burgess. Newton got his political training in Connellsville.

The News tells us that Kephart was defeated in the Connellsville election. On the contrary, Kephart carried Connellsville.

Some members of the Connellsville police force seem to need introduction to a proper code of official ethics. The rising sun seems to have blinded one copper.

It is no wonder The News is excited over the city election. The results were more surprising to The News than to anybody else.

Editor John L. Shields has been elected Mayor of Mt. Pleasant. The republican form of government is not a failure.

Sulzer's election to the New York Assembly on a Bull Moose ticket is no vindication of an impeached Democratic Governor.

The News persists in referring to one of the first locomotives in the Connellsville trade as the "Harmodene." The title of the locomotive was the "Harmar Denny." It was named after a prominent citizen of Pittsburg sixty years ago. The name is about as accurate as some of the other explanations and fulminations of the Fletcherized and Kefferized Democratic organ.

Pittsburg is still leary of the sincerity of the Hon. Bill Flinn's reform.

The News gives ten reasons why J. Fred Kurtz was not elected Mayor of Connellsville. They are just little campaign jokes.

Tammany never could stand much publicity.

Burgess-elect "Bob" Warman of Uniontown will probably not have to file an expense account this time, either. He was too sick to spend any money.

It was an off year, but the results are encouraging to Republican unity.

Rio Janeiro.

By GEORGE FITCH,
Author of "At Good Old Siwash."

Rio Janeiro is one of the world's greatest surprises to those who believe that America ends at Key West, and that south of that point the Indians are still fighting off the descendants of Pizarro and other eminent hold-up men.

Rio Janeiro is the capital of Brazil. Those who have not consulted an Atlas since 1867 and who have known Brazil merely from its coffee are inclined to wonder what need the country has for a capital. The same kind of a human scallop who wonders whether the inhabitants of Kansas dress in skins or calico, and who declines to explore his country west of Canan's Corners, Connecticut, is likely to believe that Rio Janeiro is composed of grass huts festooned with 35-foot anacondas, and that the well-known moistness of the Amazon river makes it very unhealthy in the rainy season.

These beliefs would create a good deal of amusement in Rio Janeiro, which is a city of about a million up-to-date people situated just below the thorax of Brazil on the Atlantic ocean, and so far from the Amazon river that many of its inhabitants have never heard of it. Rio Janeiro has the finest harbor south of New York, and all steamers of any social standing whatever call there while passing. This harbor is profusely decorated with mountains on three sides, and the famous Sugar Loaf peak, which is a natural decoration placed there in the early Pleocene era, is greatly admired by all travelers.

Rio Janeiro's real name is "San Sabastian do Rio de Janeiro," but the full name is only used by the leisure class. The city was founded in 1567 while North America was still a howling and shaggy wilderness, and has been a South American capital since 1680. The age of the side streets in the older portions can be accurately calculated by the amount of dirt on them, but the main streets are broad and handsome, and Rio Janeiro has

"Believes Rio Janeiro is composed of grass huts festooned with 35-foot Anacondas."

made all North America seaports look cheap by surrounding its harbor with a broad boulevard garnished with trees. When Rio Janeiro needs a new business street it bores one through the middle of the town in a manner which would fill a North American city with awe, and it spends as much money improving its looks as New York does improving the bank deposits of its policemen.

Rio Janeiro is a two-story town. The masses live in the lower story two or three feet above the ocean level and die of malaria with great fluency and ease, while the classes live in beautiful suburbs back in the hills reached by street cars which climb like Thomas cats.

Rio Janeiro is well known in Europe, but it is only suspected by the United States, which manages to do all its traveling thither on one or two small steamship lines. For this reason the American feels lonely and out of place in the city and has to wait for months before learning the result of the day's baseball games.

Abe Martin.

Ther's no secret about success. Did you ever know a successful man that kept still about it.

When a woman who has loved an' lost hears of an orrin' husband she allus says: "Umph, that's a man for you. They're all alike."

CLASSIFIED ADVERTISEMENTS

One Cent a Word.

No Advertisement for Less Than 15 Cents.

Classified columns close at noon. Advertisements of wants, sales, etc., received after that hour will not appear until the day following.

Wanted.

WANTED. — COOK. RIVERVIEW HOTEL, Water Street. 5nov2td

WANTED—GOOD KITCHEN GIRL; none under 20 need apply. DUNBAR HOUSE. oct31tfd

WANTED.—GIRL FOR GENERAL housework. Slavish girl preferred. Call Tri-State No. 409. nov5tfd

WANTED—YOU TO KNOW I CLEAN or put new mainspring in your watch for 50c. Repairs guaranteed. Open evenings. RALPH E. SPRINGER, Second Floor, Woolworth Bldg. 5nov1td*

WANTED—THE OLIVER PLANTS 1, 2 and 3 are running every day and can still take on a few more miners and coke drawers. Apply to Foremen of the respective plants. 1loet

For Rent.

FOR RENT.—FOUR ROOM HOUSE; modern. Apply 235 S. PROSPECT ST. nov3td*

FOR RENT — FURNISHED ROOM for gentleman. Call 810-Y Tri-State. nov1tfd

FOR RENT.—THREE ROOMS AND bath. 418 EIGHTH STREET, West Side. Tri-State 409-Y. 5nov2td*

FOR RENT.—FURNISHED ROOM, with bath; wither without board. 255 E. FAIRVIEW AVENUE. 5nov2td*

FOR RENT.—FURNISHED ROOM with bath, hot air heat, gas and electric light. Apply I. H. OGG, Wright-Metzler Co. 4nov3td

FOR RENT—THREE FURNISHED rooms for light housekeeping. 1202 Race Street and Davidson Ave. Tri-State Phone 815. oct31tfd

FOR RENT.—SEVEN ROOM HOUSE on East Main street. All conveniences. Desirable location. Call 225-L Bell Phone or 236 E. MAIN STREET. 5nov3td

For Sale.

FOR SALE.—GLASSES YOU CAN see with. GRAHAM & CO., Druggists. 6nov1td

FOR SALE—SIX ROOM HOUSE. Modern conveniences. 358 N. Arch Street, above B. & O. Station. 31oct6td*

FOR SALE—SMALL BRICK HOUSE and lot on First street in South Connellsville; four rooms, finished collar; natural gas, city water and electric light. One block from the street car line. South end of brick row. Price $1,000 cash. H. P. SNYDER, The Courier Building, Connellsville, Pa.

FOR SALE—CHEAPEST AND MOST convenient building lots for workmen and others. City water, natural gas, electric light, trolley service. Prices range from $50 to $300, but mostly range around $200. Inquire while they last at the office of THE CONNELLSVILLE EXTENSION COMPANY, The Courier Building, Connellsville, Pa.

Lost.

LOST.—A BUNCH OF KEYS ON ring with name plate bearing name, T. S. Barner, 103 Railroad Street, Kane, Pa. Finder return to 511 VINE ST., and receive reward. 6nov3td

LOST —BLACK POCKETBOOK CONTAINING sum of money and name inside. Reward if returned to A. W. BISHOP'S JEWELRY STORE, 107 W. Main Street. 5nov3td*

Personal.

PERSONAL—MRS. MAY, FAMOUS Psychic, Wyman Hotel. Come anytime all who can. 25c and 50c. 6nov3td*

Divorce Notice.

H. O. May, Attorney.

ELIZABETH STYPERK VS JOHN Styperk, in the Court of Common Pleas of Fayette County, Pa., No. 192 September Term, 1913. To John Styperk, respondent, you are hereby notified that the subpoena and alias subpoena in this case have been returned "Non est inventus," you are therefore required to appear in the Court of Common Pleas of Fayette County, Pa., on the third Monday of November of said Court, A. D., 1913, to answer the libel and complaint filed therein, and show cause, if any you have, why a divorce from the bonds of matrimony should not be granted the libellant above named. MART A. KIEFER, Sheriff. Sheriff's Office, October 22, 1913. 23oct4t-thur

Divorce Notice.

Cottom & Cottom, Attorneys.

LOUZSANNA GACSALA VS. JOSeph Gacsala, in the Court of Common Pleas of Fayette County, Pa., No. 111 September Term, 1913. To Joseph Gacsala, respondent, you are hereby notified that the subpoena and alias subpoena in this case have been returned "Non est inventus," you are therefore required to appear in the Court of Common Pleas of Fayette County, Pa., on the first Monday of December of said Court, A. D., 1913, to answer the libel and complaint filed therein, and show cause, if any you have, why a divorce from the bonds of matrimony should not be granted the libellant above named. MART A. KIEFER, Sheriff. Sheriff's Office, October 22, 1913. 23oct4t-thur

Cutting a Melon.

Every now and then you read in the stock market news that some one is going to "cut a melon."

There are many melons being cut every day and the news of them is told in the advertising columns of live newspapers like The Courier.

These are the kind of melons that appeal to the average citizen, for they concern the things that go to make life happy.

"I would rather skip the news in my newspaper than the advertisements," said a woman who always shops wisely. "The advertisements are sure to be about something good. They tell me the things I want to know."

Watch for the melon cutting.

You Can't Afford Not To

When you have an opportunity to hear such artists as

Helen Ware

and

Carl Bernthaler

You can't afford to let the opportunity pass. Either of these musicians would draw an audience of thousands in any of the large musical centers of Europe or America.

People often spend the time and money necessary to make a trip to Pittsburg to hear such music as will be heard at the

Colonial Theatre.

Friday Evening, November. 7

Auspices of the Young Men's Christian Association.

Reserved Seats 50c, 75c and $1.00.

Sale opens at West Penn Pharmacy Friday morning at 8.00 o'clock.

Men's Working Shoes

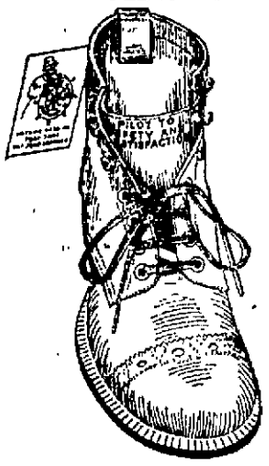

MEN, WE WANT YOU to see our Work Shoes—the complete line. When passing by our windows, just stop and look them over. Elk-Skin leather has gotten to be very popular with the young men. They are heavy—two and sometimes three soles thick—cut very soft, and pliable upper stocks, that any one can wear them and their feet will feel comfortable. Heretofore the workingman has had to wear too stiff a shoe if he got a heavy pair, but not so today. Ask to see our elkskin water-proofs and heavy chrome calf—both in high and regular heights—**$2.50, $3.00, $3.50, $4.00, $4.50 to $6.00.**

Downs' Shoe Store

Connellsville's Leading High Grade Shoe Store.

For Women—Queen Quality, Zeigler Bros. For Men—Walkovers, Banister's.

A Glance at a Shoe

That comes from our stock is sufficient to show that our Shoes are stylish and well made. We do not believe in carrying a cheap article. It would not pay us to sell it—it would not pay you to buy it.

Let us sell you good shoes at reasonable prices.

HOOPER & LONG

104 W. Main St.

FOR THE WORKINGMAN SOUTH CONNELLSVILLE LOTS ARE BARGAINS.

Saturday Stocking Sale

Great Values in Ladies' and Children's Sizes

At Only 10c the Pair

On Sale All Day Saturday, November 8th

A stocking sale that is out of the ordinary on account of the extraordinary values and extremely low price. Don't form the idea that because they are only 10c that they are cheap, ill fitting and shoddy. They are not. You will find them perfectly woven, fast black, good weight, and a full line of sizes to select from. About 500 pairs for women and 1,000 pairs for children that will be our good fortune to offer you and yours to take advantage of next Saturday, November 8th, at only, the pair **10c**

Little Children's Coats.

As several of our customers have said—"The prettiest lot of styles for little children in town, and so different, too." That's why we want you to see them, if you have a want in these, for we know that if you appreciate style and quality and take pride in having your children properly clad you will be interested. The ones here mentioned are from two to six years of age in sizes, made of chinchilla, corduroys, velvets, heavy flannels and fancies, beautifully styled and elegant in appearance. Mostly plain, set off with well selected trimmings in the way of buttons, collars, cuffs, belts, etc. Just what you are looking for at prices all the way up from **$2.50**

Plain and Fancy Outings.

Now is the time to buy them and this is the place because of the unusual assortment and beauty of these new patterns. A good heavy quality of stripes, checks, plaids and plain at **10c**; pretty floral and conventional designs, with or without borders, at **12½c** and **15c**, and extra heavy qualities in black and other designs for robes at **25c** the yard. Ask to see them at your earliest convenience and be prepared for the first extreme weather.

We Close at 5.30 P. M., Excepting Saturday Nights at 9. Open at 8.00 A. M.

E. DUNN

Stylish Outfits For Women, Misses and Children

The Union Supply Company have very extensive and stylish lines of Women's, Misses' and Children's Wraps, Tailor Made Suits, Skirts, Shirt Waists, and other made up garments. The choicest lines in the markets; the very newest styles at moderate popular prices. The line of Dresses, Coats and other wraps for misses and children are large, and we are quite sure that no store can excel the dainty styles. It is a line of goods that everybody needs. We have made great preparations; we have large stocks; see them.

Union Supply Co.

63 Large Department Stores.

Located in Fayette, Westmoreland and Allegheny Counties.

PENNSYLVANIA HAS MINED MORE THAN HALF OF U. S. COAL

Out of a Century's Output, This State Produced 53 Per Cent.

IT LEADS ALL OTHER STATES

Not Another Commonwealth Has Yet Reached the 1,000,000,000-Ton Mark; Bright Prospects are Indicated in the Southern Fields.

One hundred years ago the first serious effort was made to prove that coal could be used for fuel, says the New York Journal of Commerce. The following year, 1814, 22 tons were taken out of the ground in Pennsylvania; but it was 12 years before the Pennsylvania output was equal to that of Oregon in 1912, which was 41,637 tons. In the century since coal-mining began the United States have produced 9,276,000,000 tons, of which Pennsylvania has to its credit 4,913,000,000 tons, or 53 per cent. No other state has produced as much as 1,000,000,000 tons, Illinois, the fourth state to enter the producing list—in 1833—having a credit of but 903,900,000 tons. This 80-year record of Illinois does not reach the production of Pennsylvania for the past four years, which stands at 935,500,000 tons of which 394,900,000 tons are classed as bituminous.

Pennsylvania's leading position stands out in other ways than the fact that in four years it produced more than its nearest competitor in 80 years. Only Ohio and West Virginia have yielded a greater tonnage in all these years than Pennsylvania alone produced last year. Ohio produced some coal prior to 1838, but not until that year were the figures sufficient for the field to be classed separately. In 1838 the state turned out 119,352 tons. In 1853 the 1,000,000-ton mark was crossed. Two years prior to that Pennsylvania had entered the 10,000,000-ton list, but Ohio was the first other state to reach 1,000,000 tons a year. In 1912 Buckeye state mines yielded 34,828,000 tons, bringing the total production of the state in 75 years to 646,473,019 tons; but in 1912 alone Pennsylvania produced 216,200,000 tons.

West Virginia's output from 1323 to 1862 blended with that of Virginia. Since 1863 the state has produced 716,235,000 tons, or just about the output of Pennsylvania in the last three years. These two states, Ohio and West Virginia, alone have a greater tonnage to their credits since production began than Pennsylvania turns out in a single year, but even their combined production falls below Pennsylvania's output for the past six years.

Much has been written of the vast coal beds of the south. Much of it is true, for there are many new fields which have not been opened, many which probably lie unsuspected. In 1880 the seven principal southern states produced a total of 2,100,000 tons. In 1912, with Texas added to the list, the principal southern states contributed 55,104,000 tons, or 10 per cent of the country's output, and each produced more than all combined had produced in 1880. Even at that, Illinois and West Virginia both exceeded the combined total of the eight southern states in the list—Virginia, Kentucky, Tennessee, Arkansas, Georgia, Alabama, Oklahoma and Texas. These southern states, with Pennsylvania, Illinois and West Virginia, contributed 81 per cent of the nation's 1912 coal supply.

AN EARLY PRODUCER

Kentuck's Coal Was First Mined Back in 1827.

So far as the records of early coal production in the United States are to be accepted Kentucky, according to E. W. Parker, of the United States Geological Survey, was the third state to enter the list of regular coal producers. One of the early reports of the Kentucky Geological Survey, published in 1838, states that the first coal produced in the state was mined in 1827 on "the right side of the Cumberland river below the mouth of Laurel." This was evidently from either Laurel or Pulaski county, but the exact location is not definitely stated. The same report says that in 1833 five boatloads of coal from these mines arrived at Nashville, and that from 1829 to 1834 probably from 25 to 35 boatloads were sent out each year. The boatloads averaged about 1,750 bushels, or 66 tons, each. From 1834 to 1837 the total shipments were from 75 to 100 boatloads, or about 3,500 bushels annually. The coal was for the most part consumed in the salt works and iron furnaces convenient to the river which furnished the only means of transportation.

From the best information obtainable it seems that the production of the state from 1829 to 1835 ranged from 2,000 to 6,000 tons a year. The United States census for 1840 gives the total production in the state as 23,527 short tons. By 1860, according to the census for that year, the production amounted to 285,760 short tons. Operations were necessarily somewhat interrupted during the Civil War, but since 1870, after the state had begun to recover from the effects of the war, the production has increased rapidly, as shown in the following table:

1912	7,101,[illegible]
1911	7,141,[illegible]
1910	6,101,[illegible]
1900	4,[illegible]
1890	3,[illegible]
1880	1,[illegible]
1870	285,760

ANTHRACITE PRODUCTION

Pennsylvania Has Large Coal Mines Eastern Part of State.

The annual report on coal, compiled by Edward W. Parker of the United States Geological Survey, shows the concentration of the anthracite coal industry into relatively few strong units or companies. Nearly 80 per cent of the anthracite mines were producers of more than 100,000 short tons of coal each, and 62 per cent of the mines produced over 200,000 tons each. The total production of these large mines—those producing over 100,000 tons—was 97.3 per cent of the entire anthracite output. Only 0.1 per cent of the anthracite produced came from mines yielding less than 10,000 tons. The number of bituminous mines producing over 200,000 tons was 877, and their total output 21,017,125 tons, or 49 per cent of the total bituminous production, the average for each mine being 326,485 tons.

While 62 per cent of the anthracite mines each produced more than 200,000 tons of coal, aggregating 33 per cent of the total production, only 12 per cent of the bituminous mines produced each more than 200,000 tons, but this 12 per cent produced approximately one-half of the total bituminous output.

CHILDREN'S HAIR

Keep it Clean and Free from Disease by Using Parisian Sage.

If you want your children to grow up with strong, beautiful and vigorous hair, teach them to use Parisian Sage, which can be had at any drug or toilet counter. It is one of the best, most pleasant and invigorating hair tonics on the market.

Parisian Sage cleanses the hair and scalp from dust and excessive oils. Quickly removes dandruff, stops itching scalp and falling hair. Hair that is thinning out, faded, matted or stringy almost immediately becomes fluffy, luxuriant and radiant with life.

Get a large 50 cent bottle from A. A. Clarke. He will refund your money if you are not satisfied. Parisian Sage is equally good for "grown-ups" and children. Everyone needs it.—Adv.

TWIGLETS

SCOTTDALE, Nov. 3.—The great Old Home Week which has been engaging the attention of the members of the Methodist Episcopal Church and their friends this week, will be marked this evening by the men's banquet and reception, which takes place at 6.30 o'clock when the reception begins and lasts until 8 o'clock, when the banquet will take place in the banquet hall of the church, when a fine menu will be served. A large number of the Men's Bible class members and their friends will enjoy this. H. W. Dunlap, who teaches a class of 500 men in one of the Pittsburg churches will be the principal speaker of the evening, and there will be some music, and a general social time.

Friday evening will close the week's events, when a praise service opens at 7.30 o'clock. The soloist of the evening will be Mrs E. M. S Pyle, and the fraternal greetings will be brought by Rev. William G. Russell, pastor of the First Baptist Church, and Rev. J. E. Hutchison, pastor of the First Presbyterian Church. The speaker will be Dr. W. S. Lonhard of Pittsburg, a Scottdale boy who will doubtless tell some interesting things about the early church life of this place, where he grew up, and from which he went into the ministry.

The meetings began on Sunday with the sermon of Rev. E. S White from Tarentum, who preached fine sermons morning and evening. In the morning the special singing was by Rev. and Mrs. L. S. Chafer.

On Monday evening the services began at 7.30 with praise service. The soloist was Miss Gertrde Reid, and fraternal greetings were given by Rev. H. W. Miller, pastor of the United Presbyterian Church, and Rev. I. E. Runk, the recently appointed minister of the United Brethren congregation. The sermon was by Rev. W. C. Weaver of Beaver Falls, a spiritual and inspiring talk.

On Tuesday evning another praise service was held and the soloist was Mrs. G. F. Kelly. Fraternal words were spoken by Rev. W. J. Muir of the Reformed Church and Rev. F. E. Stough of the Lutheran Church. The minister was another Scottdale favorite, Rev. R. B. Mansell, D. D., of Kittanning.

Last evening Rev. H. S. Piper conducted the Love Feast, a particularly Methodist services, which he is bringing back into use. The soloist of the evening was Miss Lorna Attwood. The minister was Rev. A. J. Ashe of Connellsburg.

The New Closing Hours Saturday. The Drygoods and Women's pparel Dep't Closes at 9; the Clothing and Shoe Dep't at 10 P. M.

McCall Patterns for December Ready. McCall December Magazines 5c McCall Fashion Sheets Free.

Tomorrow is "Bargain Friday" here —

Women's 50c Silk Hose in Winter Weight Friday Only **29c**

60c PURE WOOL STORM SERGE FRIDAY, 44c.

This will appeal to women and girls wanting a good desirable dress, also very desirable for children's school dresses.

Friday Only **44c**

50c FLANNEL SHIRTS 39c

Plain gray in dark and light shades, also stripes, with attached collars, the best 50c kind.

Friday Only **39c**

GIRLS' $1.50 SWEATERS, 95c

Girls' warm cardigan weave sweaters, outside patch pockets, latest military color. All colors including red.

Friday Only **95c**

18c FLEECE LINED HOSE THREE PAIR 35c

Ribbed top and fleece lined, reinforced heels and toes. Twenty-five dozen, three pair

Friday Only **35c**

$1.00 RUFFLED SWISS CURTAINS, 67c.

Hem stitched and plain ruffled curtains, checks and figures, regularly $1.00.

Friday Only **67c**

$3.00 and $3.50 WAISTS FRIDAY, $1.95.

Pretty waists in messaline, shadow lace and chiffon. The best value ever.

Friday Only **$1.95**

$2.00 HAND EMBROIDERED GOWNS, 98c

French hand-embroidered gowns, nearest imitation to the finest French undermuslins.

Friday Only **98c**

Stone by Stone We Have Built a Great Friday Bargain Structure

One granite stone firmly placed on another will in time rear a lofty structure. And just so our Friday bargains have built up a gratifying Friday patronage.

Tomorrow's list is even beter than its predecessors, and it offers you many worth-while savings.

NO FRIDAY BARGAINS CHARGED OR SENT C. O. D. NO APPROVALS, NO MAIL OR TELEPHONE ORDERS ACCEPTED ON THESE FRIDAY BARGAINS.

$5.00 Trimmed Hats Friday $2.95

We will take from our regular stock about 50 Trimmed Hats that sold heretofore at $4.00 and $4.50. On sale Friday only at **$2.95**

Women's and Misses' $20 to $22.50 Coats and Suits Friday $16.75

The Suits are beautiful creations in fancy trimmed and tailored models. The Coats of fine chinchillas, boucles, cheviots and zibelines. Wonderful smart coats for street, dress or general wear.

$1.00 FLANELLETTE GOWNS 69c

In spite of the increased cost of flannelette, we will offer Friday the best $1.00 gown made in all sizes.

Friday Only **69c**

CHILDREN'S $1.25 SHOES, 98c

Strong, sturdy shoes for children in gun metal, calf or vici, sizes 8 to 11.

Friday Only **98c**

50c MUSLIN SHEETS, 35c

72x81 full bleached muslin sheets, made of good, strong serviceable muslin, regularly sold at 50c.

Friday Only **35c**

$3.50 UNTRIMMED PLUSH AND VELVET HATS, $1.95

Untrimmed plush and velvet hats in black and all the leading colors, a wonderful value.

Friday Only **$1.95**

$3.50 BLACK AND WHITE PLAID SKIRTS $1.95

Stylish draped skirts in the newest black and white checks. All sizes.

Friday Only **$1.95**

$1.00 BED SPREADS 79c.

Extra large double bed size hemmed and crocheted bedspreads, extra heavy, shown in the very best patterns.

Friday Only **79c**

TOYTOWN IS RAPIDLY FILLING UP.

Case after case of new toys are piling in. All sorts of sensible and unique playthings are being opened and prepared for the opening of Toytown which is not far off. More news about Toytown will come from time to time.

KOBACKER'S
THE BIG STORE

$1.25 SILK POPLINS, 87c

A fabric wonderfully in demand for evening and street wear. Splendid color range.

Friday Only **87c**

35c TABLE DAMASK, 22c.

Mercerized table damask, splendid grade shown in very pretty designs.

Friday Only **22c**

79c SATEEN PETTICOATS, 55c

Black sateen petticoats, finished with pleated flounce.

Friday Only **55c**

$2.00 CORSETS FRIDAY, $1.19

Nice long models, made of high grade coutil, beautifully trimmed. This is an unusually big saving on a $2.00 corset.

Friday Only **$1.19**

CHILDREN'S $1.50 DRESSES FRIDAY 89c.

Pretty children's dresses in many colors, many styles, sizes 6 to 14.

Friday Only **89c**

$1.00 COTTON BLANKETS 79c

Double bed size, nice, soft and fleecy, in gray, tan and white.

Friday Only **79c**

MEN'S $2.50 HATS $1.65.

All the newest 1913 fall styles, including the new Velurette, in all leading shades.

Friday Only **$1.65**

MEN'S $1.00 FLEECED RIBBED UNION SUITS, 79c.

All sizes for men, in fine quality fleece, nice silver gray.

Friday Only **79c**

TIZ Cures Sore Feet of Young and Old

Chafed, Swollen, Tired Feet That Ache and Throb With Pain—Are Soon Relieved by TIZ.

TIZ makes sore feet fairly dance with delight. Away go the aches and pains, the corns, callouses, blisters, bunions and chilblains.

TIZ draws out the acids and poisons that puff up the feet. No matter how hard you work, how long you dance, how long you are on your feet TIZ brings that restful foot-comfort that puts you at ease with yourself and all the world.

TIZ, 25 cents a box, sold everywhere, or sent direct, on receipt of price, by Walter Luther Dodge & Co., Chicago, Ill. Recommended by all drug stores, department and general stores. Ask for TIZ, get TIZ, and don't be coaxed to take anything else.

ROCKWOOD.

ROCKWOOD, Nov. 5.—The following borough officers were elected Tuesday: Burgess, J. Roland Haines, R., 99. Council, I. D. Hechler, R. 64; Frank Morgan, 66; Charles Wable, 71; J. R. Shanks, 76. The retiring councilmen are J. P. Growall, J. D. Moyle and J. D. Miller.

School directors elected, H. H. Shumaker, 74 and I. J. Duke 64 votes. Assessor, H. M. Wable, R., 64; tax collector, A. W. Miller, R., 98; judge of election, H. A. Miller, R., 59; inspector J. H. Strong, R., 73; street commissioner, J. W. King, R., 100; auditors, H. E. Miller, 64; W. M. Day 61.

The vote polled for other county and state officers were as follows: Judge of Superior Court, James Alcorn 3, Webster Grim 22, John J. Henderson 8, John W Kephart 61. Coroner, H. S. Kimmel 93. Director of the poor, J. C. Deitz, D-W., 69; J. J. Snyder, R., 57; B. F. Brown, S., 2; B. U. Miller, P., 4.

Map of Strategic Points in Mexico Where Intervention Is Likely; Ex-President Who Would Fight Against U. S.

WASHINGTON, Nov. 6.—There is no mistaking that official circles here expect armed intervention in Mexico. Troops and war craft are being put in fighting trim in many important localities. At League Island navy yard, Philadelphia, for instance, warships lying there are receiving the necessary touches for active service. The gallant old Brooklyn, for instance, flagship of Admiral Schly at the battle of Santiago, has had new guns mounted and her engines overhauled. Supplies of food, clothing and ammunition are centered at convenient points for quick removal, and every one familiar with the army situation knows the strength of the detachments along the border is thoroughly impressive. The statement made by former President Portirio Diaz that he will return to Mexico and fight against the United States in case of armed intervention adds new complications. Diaz is a strong character and popular with most of the soldiers. He would prove dangerous addition to the Mexican defense. In the accompanying map the larger arrows indicate where the United States troops are mobilized and also where any forward movement would be made. The Mexican ports which would be blockaded in case intervention comes are indicated by smaller arrows. The star indicates the camp of the 10,000 infantrymen under General Carter, who would be sent to Vera Cruz on transports should the army move.

MEYERSDALE.

MEYERSDALE, Nov. 4.—Mrs Anna Weber, one of Meyersdale's oldest and best known residents, is seriously ill. The aged lady is the mother of Mrs M. Hurley of Connellsville.

Miss Nell Hotler of Elk Lick, spent last evning with friends here.

Mr. and Mrs. Charles P. Nedrow of Addison, spent Sunday and yesterday with relatives and friends in Meyersdale and vicinity.

Robert Harding, William Bowman and J. C. Stahlman of Salisbury were here on business yesterday.

H. C. Newman of Elk Lick, was among the out of town business visitors here last evening.

Prof. D. W. Seibert of Somerset, county superintendent of public schools, was in town yesterday on business in connection with the program for the coming teachers' institute, which is being printed here.

A number of Meyersdale people will attend the production of "Ben Hur" at the Maryland Theatre, Cumberland, Thursday, Friday and Saturday evenings of this week.

Mrs. Harry Bittner and children are visiting relatives in Columbus, O.

Get MUSTEROLE Today For Lumbago

It's an amazingly quick relief. And it's so easy to use.

You just rub MUSTEROLE in briskly and presto, the pain is gone—a delicious, soothing comfort comes to take its place.

MUSTEROLE is a clean, white ointment, made with oil of mustard. Use it instead of mustard plaster. Will not blister.

Doctors and nurses use MUSTEROLE and recommend it to their patients.

They will gladly tell you what relief it gives from Sore Throat, Bronchitis, Croup, Stiff Neck, Asthma, Neuralgia, Congestion, Pleurisy, Rheumatism, Lumbago, Pains and Aches of the Back or Joints, Sore Muscles, Bruises, Chilblains, Frosted Feet, Colds of the Chest (it prevents Pneumonia.)

MUSTEROLE

At your druggist's in 25c and 50c jars, and a special large hospital size for $2.50.

Accept no substitute. If your druggist cannot supply you, send 25c or 50c to the MUSTEROLE Company, Cleveland, Ohio, and we will mail you a jar, postage prepaid.

Dr. J. J. Gordon, a well-known Detroit physician says: "Musterole is invaluable in my practice and in my home."—Adv.

GRAHAM & CO.

GINK AND DINK—An Experiment With An Abrupt Ending. By C. A. Voight

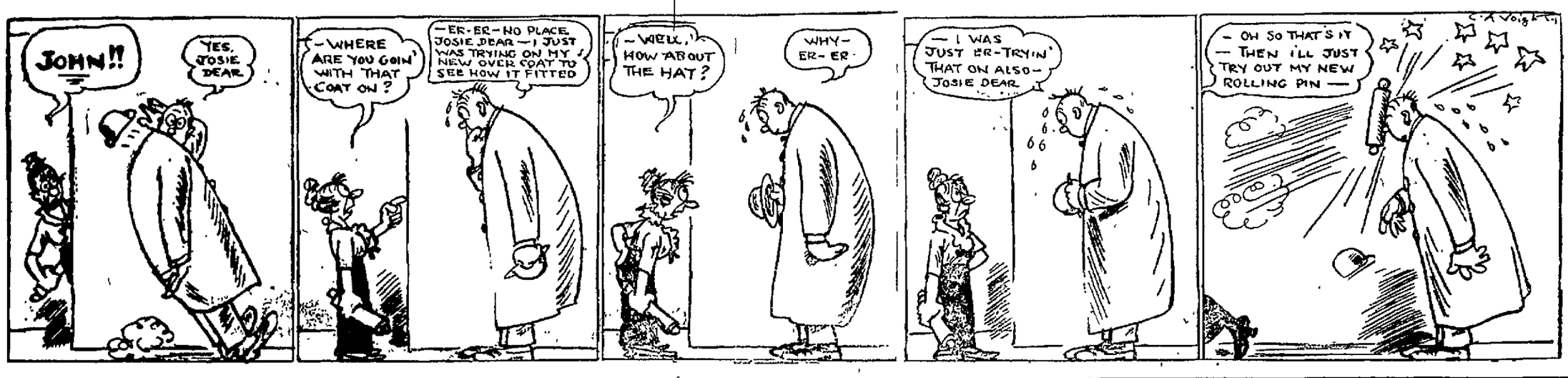

ALASKAN COAL VEINS 50 FEET THICK, SAYS U. S. COMMISSIONER

He Declares Deposits Exceed Original Fields of Country.

VAST UNDEVELOPED WEALTH

Finds No Trace of Sulphur in the Many Samples He Has Taken; All the Coal is of Fine Quality; Many Samples Show 97 Per Cent. Carbon.

S. J. Marsh, United States commissioner of the fourth judicial district of Alaska, covering an area larger than the state of New York, has given his first account for publication of the actual conditions of a country one-third the size of the United States and, according to him, the future source of her wealth. Mr. Marsh was in Pittsburg on his way to Washington, to make an official report. For 20 years he has been a resident of Alaska.

Mr. Marsh declares the people of the United States, as a whole, have only a limited idea of the real greatness of Alaska and her future possibilities. He says the popular belief that the country is a land of snow and ice is incorrect, but that there are sections where frost never has been known to touch and which are of the highest fertility.

Since 1901 the commissioner has mapped out and explored practically the entire northeast section of the country, as far north as the Arctic ocean, for the United States government. On one trip he journeyed 200 days without even seeing so much as a dog. It was while traveling through the country that he chanced to run across certain parts of the coal deposits, never before visited, he said, by white man.

"There is more coal in Alaska than the entire United States had when it first started," he said. "The grades are of the highest kinds, both bituminous and anthracite and contain not the slightest trace of sulphur, which quality cannot be overestimated to those who are familiar with the mineral. The quantities are practically unlimited and would last this country several hundred years to come, even if the present supply was at once cut off."

According to Mr. Marsh there are four principal coal belts. The largest, at the north of the Endicotte mountains, between latitude 68 and 69, and extending from Cape Lisbon to a point 375 miles east, is the largest in the world and it alone would be more than sufficient to put to rout the ideas of the most pessimistic person that coal some hundreds of years hence will be almost extinct.

"The Endicotte deposit is one continuous mass, practically unbroken. It is from 12 to 35 miles wide and contains dozens of veins 50 feet thick of the purest type. Up to the present, I have been the only person who has crossed the belt at Colville River, Chipp river, on the coast line at Cape Lisbon, and at the eastern end of the Sovanukto river."

Mr. Marsh says he took 200 samples in these sections and found no trace of sulphur. To the south, he says, there is another belt of pure anthracite. Out of 38 samples, he found 79 per cent. pure carbon. The coal, he says, crops out along the rivers in great masses.

In addition to this, Mr. Marsh says, the natives from the remote sections have come into camp with samples of the best grade of petroleum he ever saw. According to them, the oil flowed out of the rocks of its own accord. They called it "water that burned."

HEAVY STEEL SHIPMENTS SPITE ADVERSE SENTIMENT

Still Outstanding Feature Steel Trade, Production Falls 75% Stocks Light.

NEW YORK, Nov. 6.—The American Metal Market and Daily Iron & Steel Report will review the steel and iron market tomorrow as follows.

Heavy shipments of steel in the face of very adverse sentiment among buyers is still the outstanding feature in the steel situation. The average rate of production throughout the steel industry is this week slightly above 75% of full normal, against 80% last week and 90% at the beginning of October. The steel mills are accumulating no stocks, except that a few are piling limited tonnages of sheets and tin plates. On the other hand some of the pipe and tube mills are reducing stocks, which means a larger tonnage in the opposite direction.

Obviously steel shipped is being consumed which shows a better condition than is indicated by the expressions of opinion among buyers.

The new season's tin plate price is announced, as of November 3rd, at $3.10, against $3.60 a year ago. The reduction is in keeping with the declines in pig tin and shee. bars. The tin mills are producing between 65 and 70% of their full possible tonnage and as specifications were being held back in anticipation of the reduction it is possible that tin mill operations will increase. This year's production slightly exceeds the extremely heavy production of last year, and a very considerable gain is expected for next year.

Sheets, bars, plates and shapes have been showing only a very slight softening tendency since the recent open declines. The resistance to decline is attributable to the disinclination of buyers to take hold. If the mills had any assurance that a buying movement would be started by lower prices they would not think of standing in the way.

A fresh shake-out is occurring in pig iron in the central west, with still lower prices done, particularly on basic, and additional merchant furnaces going out of blast because they cannot meet the competition. Basic iron has sold at less than $13.50, Valley. Since the recent abandonment of the effort of certain operators to secure $2.50, or any other definite price for furnace coke, the market has settled to $1.90, with plenty of coke available at this figure.

Hunting Bargains?
If so, read our advertising columns and you will find them.

Try our classified advertisements.

SCENE FROM MASSANET'S SALOME.

AT THE THEATRES.

THE SOISSON.

"SALOME"

As the curtain arises on the second act of "Salome" the interior of King Herod's chamber is shown. On a couch surrounded by Oriental splendors, Herod is reclining. A number of slave girls are slowly waving palm fans over him. Lying around the room are the dancing girls; one of whom approaches the couch and offers Herod a sleeping potion. Instead of having the desired effect the drug seems to make him more fretful and in a moment of delirium he arises from the couch. In his feverish brain the vision of "Salome" appears before him. He calls to her and sings the beautiful aria, "The Vision Fugitive," while his attendants stand about horror stricken. As he concludes he sinks back to the couch exhausted, but still uneasy. To further take his mind from "Salome" his favorite dancing girl (Mlle. Sophia Beneeol) is brought before him. It is at this moment that the wonderful "Salome" dance is introduced. As this supple creature's body winds and unwinds itself before his gaze, his muscles gradually relax and he settles into a deep slumber, as the dancer's movements become slower and slower. The whole scene is one which once seen cannot fail to indelibly impress itself upon the memory. At the Soisson Theatre, Tuesday, November 11.

MUTT AND JEFF.

If favorable press criticism and large audiences are any criterion, Manager Gus Hill evidently has cornered the entire laughter market in his latest offering "Mutt and Jeff in Panama," and the second of the "Mutt and Jeff" stage series. The offering, which is in the nature of a melodrama with musical comedy trimmings will be seen at the Soisson Theatre, matinee and night, Saturday, November 15. In this particular production we can make the usual prediction that the rank and file of local theatre-goers will be more than amused. It is an entertainment on new lines, with features and surprises not harbored in any other show. You are bound to laugh and hold high carnival over what "Mutt and Jeff" say and do and when an author can do this there is no gainsaying that he has accomplished the purpose he has set out to accomplish. The cast is a large and competent one and the scenic investiture all that could be desired. Ten song hits are distributed and other unique novelties are promised. Matinee as usual.

ARCADE

For the last half beginning today at 2.10 P. M., the Arcade feels safe in promising a dandy entertainment, the second of the promised three weeks of a higher standard of shows. Harry and Kate Jackson & Company present "Poor Mother," a screaming farce comedy success, a comedy whirlwind with no worn out gags but "real comedy." A great big laughing hit everywhere. Another special feature is Alf. Camm and Thelma in "ventrilo-drama." Camm is one of the world's greatest ventriloquists with personal magnetism and natural ability. There is an accomplished dramatic artist and charming coloquist with a girlish magnetic presence. It is a very clever offering. Keene, the original tramp juggling pedler, will be on deck.

MONEY IN WHEAT

$10.00 buys Puts on Calls on 10,000 bushels of wheat. No further risk. A movement of 3c from price gives you chance to take $500.00, 4c $100.00, 8c $400.00, etc. Write for particulars. THE CENTRAL STOCK & GRAIN CO., Park Bldg., Cleveland, O.

TRY OUR WANT ADS.

Title and Trust Company of Western Pennsylvania

When You Think of Safety

Think of having an account with the Title & Trust Company of Western Pennsylvania where all funds are secure. Be prudent by exercising the good habit of saving now. Your account is invited.

4 INTEREST PAID ON SAVINGS ACCOUNTS

The Individual You Name as Executor of Your Will

is, perhaps, confronted with the task for the first time in his life and has little qualification for the office—

But when you select this company to carry out your instructions, you place your property in the hands of experienced and financially responsible men whose services cost not a penny more and whose wise administration insures economical management.

Your Will will be drawn and stored free of charge if this company is named as your Executor, to act singly or as Co-Executor.

4% on Savings Accounts.
Safe Deposit Boxes for Rent.
Complete Foreign Department.

YOUGH TRUST COMPANY,
"Where Helpful Service is Assured."
Capital $200,000. Resources $1,080,000
Connellsville, Pa.

MONEY AT LOW RATES

We are making loans of $10 or more at the new rates, and they are so low, that no one need to be without money.

We ask for no endorser, nor do we require references. If you own Household Goods or any other personal property, it is all the security you need to get a loan from us.

All transactions strictly confidential; goods left in possession of the owner.

It will pay you to borrow from us. We make loans anywhere within 15 miles of Connellsville.

UNION LOAN CO.
Second Floor, Title & Trust Building,
Cor. Main and Pittsburg Sts, Connellsville, Pa.
Bell Phone 588. Tri-State 163.
Open Daily, 8 A. M. to 6 P. M. Monday and Saturday until 9 P. M.

Efficient Service and Courteous Treatment

Has enabled us, within the past year, to double the number of our customers. Quite a number of persons and societies, with surplus funds, who do not want to tie up their money subject to the rules of a regular 4% account, are taking advantage of our special 3% accounts.

If you are a customer at this bank you will always find us willing to extend any reasonable accommodation on satisfactory security.

Our Customers Always Receive the Preference.

If you have a little ready money it will pay you to open an account with us, become acquainted, and take advantage of our service.

The Colonial National Bank
of Connellsville, Pa. Main and Pittsburg Sts.
4% Interest paid on Certificates and Time Deposits. Foreign Department equipped to give the best of service.

THE UNION NATIONAL BANK OF CONNELLSVILLE, PA. (WESTSIDE)

FOR SAFETY, DEPOSIT OFTEN. Prudence sanctions prompt deposits in the bank—thus preventing all risk of fire or theft. You will find it very satisfactory to have an account with this bank, where safety is assured and liberal interest paid on deposits—4% on Savings Accounts.
UNION NATIONAL BANK,
West Side, Connellsville, Pa.

JOB PRINTING OF ALL KINDS DONE AT THE COURIER OFFICE.

WITHIN THE LAW

By MARVIN DANA FROM THE PLAY OF BAYARD VEILLER

Copyright, 1912, by the N. K. Fiske company.

CHAPTER VIII.

The Third.

MARY was in joyous spirits after her victorious matching of brains against a lawyer of high standing in his profession when she had entered the telephone booth, which had been installed in an extra closet of her bedroom for the sake of greater privacy on occasions. During her absence from the drawing room Garson again came into the apartment seeking her. On being told by Aggie as to Mary's whereabouts he sat down to await her return, listening without much interest to the chatter of th adventuress. The maid appeared and said:

"There's a girl wants to see Miss Turner."

"She says it's important. I guess the poor thing's in hard luck from the look of her," the kindly Fannie added.

"Oh, then, she'll be welcome, of course!" Aggie declared, and Garson nodded in acquiescence. "Tell her to come in and wait, Fannie. Miss Turner will be here right away." She turned to Garson as the maid left the room. "Mary sure is an easy boob," she remarked cheerfully. "Bless her soft heart!"

A minute later a girl perhaps twenty years of age stopped just within the doorway and stood there with eyes downcast after one swift, furtive glance about her. Her whole appearance was that of dejection. Her soiled black gown, the cringing posture, the pallor of her face, proclaimed the abject misery of her state.

"Are you Miss Turner?" she asked in a voice broken by nervous dismay.

"Really, I am very sorry," Aggie replied primly, "but I am only her cousin, Miss Agnes Lynch. But Miss Turner is likely to be back any minute now."

"Can I wait?" came the timid question.

"Certainly," Aggie answered hospitably. "Please sit down."

As the girl obediently sank down on the nearest chair Garson addressed her sharply, so that the visitor started uneasily at the unexpected sound.

"You don't know Miss Turner?"

"No," came the faint reply.

"Then, what do you want to see her about?"

"She once helped a girl friend of mine, and I thought—I thought"—

"You thought she might help you," Garson interrupted.

"You have been in stir—prison, I mean," Aggie hastily corrected the lapse into underworld slang.

Came a distressed muttering of assent from the girl.

The conversation was put to an end by the entrance of Mary, who stopped short on seeing the limp figure huddled in the chair.

"A visitor, Agnes?" she inquired.

At the sound of her voice the girl looked up and spoke with some degree of energy.

"You're Miss Turner?" she questioned.

"Yes," Mary said. Her words rang kindly and she smiled encouragement.

A gasp burst from the white lips of the girl, and she cowered as one stricken physically.

"Mary Turner! Oh, my God! I"—She hid her face within her arms and sat bent until her head rested on her knees in an abasement of misery.

Vaguely startled by the hysterical outburst from the girl, Mary's immediate thought was that here was a pitiful instance of one suffering from starvation.

"Joe," she directed rapidly, "have Fannie bring a glass of milk with an egg and a little brandy in it, right away."

The girl in the chair was shaking soundlessly under the stress of her emotions. A few disjointed phrases fell from her quivering lips.

"I didn't know—oh, I couldn't!"

"Don't try to talk just now," Mary warned, reassuringly. "Wait until you've had something to eat."

Aggie, who had observed developments closely, now lifted her voice in tardy lamentations over her own stupidity.

"Why, the poor gawk's hungry!" she exclaimed. "And I never got the dope on her. Ain't I the simp?"

The girl regained a degree of self control and showed something of forlorn dignity.

"Yes," she said dully, "I'm starving."

Mary regarded the afflicted creature with that sympathy born only of experience

"Yes," she said softly. "I understand." Then she spoke to Aggie. "Take her to my room and let her rest there for awhile. Have her drink the egg and milk slowly and then lie down for a few minutes anyhow."

Half an hour afterward Aggie reported with her charge, who, though still shambling of gait and stooping, showed by some faint color in her face and an increased steadiness of bearing that the food had already strengthened her much.

"She would come," Aggie explained. "I thought she ought to rest for awhile longer anyhow."

"I'm all right, I tell you," came the querulous protest.

"Are you quite sure?" Mary said to the girl. "Then tell us all about it—this trouble of yours, you know. What is your name?"

"Helen Morris."

"I don't have to ask if you have been in prison. Your face shows it."

"I—I came out—three months ago."

"And you'd made up your mind to go straight?"

"Yes." The word was a whisper.

"You were going to do what the chaplain had told you," Mary went on. "You were going to start all over again, weren't you?"

The bent head of the girl bent lower in assent.

"It doesn't work very well, does it?"

"No; I'm whipped."

Mary's manner changed. She spoke cheerfully for the first time.

"Well, then, how would you like to work with us?"

"You—you mean that"—

"Our kind of work pays well when you know how. Look at us. Suppose I should stake you for the present and put you in with a good crowd. All you would have to do would be to answer advertisements for servant girls. I will see that you have the best of references. Then, when you get in with the right people you will open the front door some night and let in the gang. Of course you will make a getaway when they do and get your bit as well."

There flashed still another of the swift, sly glances, and the lips of the girl parted as if she would speak. But she did not; only her head sagged even lower on her breast and the shrunken form grew yet more shrunken.

"It doesn't suit you? Good! I was in hopes it wouldn't. So, here's another plan. Suppose you could go west—some place where you would have a fair chance, with money enough so you could live like a human being till you got a start?"

There came a tensing of the relaxed form, and the head lifted a little, so that the girl could look at her questioner.

"I will give you that chance," Mary said simply, "if you really want it."

The wretched girl sat suddenly erect, and her words came eagerly.

"Oh, I do!" And now her hungry gaze remained fast on the face of the woman who offered her salvation.

"Then I have just one thing to say to you first. If you are going to live straight start straight, and then go through with it. Do you know what that means?"

"You mean keep straight all the time?" The girl spoke with a force drawn from the other's strength.

"I mean more than that. I mean forget that you were ever in prison. I don't know what you have done—I don't think I care. But whatever it was, you have paid for it—a pretty big price too."

"I have, I have!" The thin voice broke, wailing.

"Well, then," Mary went on, "just begin all over again, and be sure you stand up for your rights. Don't let them make you pay a second time. Go where no one knows you, and don't tell the first people who are kind to you that you have been crooked. If they think you are straight, why, be it. Then nobody will have any right to complain. Will you promise me this?"

"Yes, I promise," came the answer, very gravely, quickened with hope.

"Good!" Mary exclaimed, with a smile of approval. "Wait a minute," she added and left the room.

"Huh! Pretty soft for some people," Aggie remarked to Garson, with a sniff.

Mary returned soon. In her hand she carried a roll of bills. She went to the girl and held out the money.

"Take this. It will pay your fare west and keep you quite awhile if you are careful."

But, without warning, a revulsion seized on the girl. She shrank again and turned her head away as her body trembled.

"I can't take it!" she exclaimed. "I can't! I can't!"

"Didn't you come here for help?"

"Yes," was the faltering reply, "but—but—I didn't know—it was you!"

"Then you have met me before?" Mary said quietly.

"No, no!" The girl's voice rose shrill.

Aggie spoke her mind with frankness. "She's lying."

Garson agreed. His yes was spoken in a tone of complete certainty. That Mary, too, was of their opinion was shown in her next words.

"So you have met me before? Where?"

The girl unwittingly made confession in her halting words.

"I can't tell you." There was despair in her voice.

"You must."

The girl only crouched lower.

"I can't!" she cried again, panting as if in exhaustion.

"Why can't you?"

"Because—because"— The girl could not go on.

"What were you sent up for?"

"For stealing."

"Stealing what?"

"Goods."

"Where from?"

"The Emporium."

In a flash of intuition the whole truth was revealed to the woman who stood looking down at the cowering creature before her.

"The Emporium!" she repeated. There was a tragedy in the single word. "Then you are the one who"—

The accusation was cut short by the girl's shriek.

"I am not! I am not, I tell you!"

For a moment Mary lost her poise. Her voice rose in a flare of rage.

"You are! You are!"

The craven spirit of the girl could struggle no more. She could only sit in a huddled, shaking heap of dread. Mary soon mastered her to such an extent that when she spoke again, as if in self communion, her words came quietly, yet with overtones of a surprise woe.

"She did it!" Then after a little she addressed the girl with a certain wondering before this mystery of horror. "Why did you throw the blame on me?"

The girl made several efforts before her mumbling became intelligible, and then her speech was gasping, broken with fear.

"I found out they were watching me, and I was afraid they would catch me. So I took them and ran into the cloak room and put them in a locker that wasn't close to mine and some in the pocket of a coat that was hanging there. God knows I didn't know whose it was. I just put them there—I was frightened"—

"But they caught you later. Why didn't you tell them?"

"I was afraid," came the answer from the shuddering girl. "I told them it was the first time I had taken anything, and they let me off with a year."

"You cried and lied, and they let you off with a year. I wouldn't cry. I told the truth—and"— Mary's voice broke in a tearless sob. The color had gone out of her face, and she stood rigid, looking down at the girl whose crime had ruined her life with an expression of infinite loathing in her eyes.

Aggie took advantage of the pause. Her voice was acid. "Some people are sneaks—just sneaks!"

Somehow the speech was welcome to the girl, gave her a touch of courage sufficient for cowardly protestations. It was more like the abuse that was familiar to her. A gush of tears came.

"I'll never forgive myself, never!" she moaned.

"Oh, yes, you will," Mary said malevolently. "People forgive themselves pretty easily. Stop crying. Nobody is going to hurt you." She thrust the money again toward the girl and crowded it into the half reluctant, half greedy hand. "Take it, and get out." The contempt in her voice rang still sharper. "Go, before I change my mind!"

The girl needed no second bidding. With the money still clutched in her hand she went forth swiftly, stumbling a little in her haste, fearful lest at the last moment the woman she had so wronged should change in mood and take back the money.

Freed from the miasma of that presence, Mary remained motionless for a long minute, then sighed from her tortured heart.

"A girl I didn't know," she said bewilderedly, "perhaps had never spoken to—who smashed my life like that! Oh, if it wasn't so awful it would be—funny! It would be funny!"

CHAPTER IX.

A Bridegroom Spurned.

"YOU know—Aggie told you—that Cassidy was up here from headquarters. He didn't put a name to it, but I'm on." It was Garson speaking. Mary regarded him inquiringly, and he continued, putting the fact with a certain brutal bluntness after the habit of his class. "I guess you'll have to quit seeing young Gilder. The bulls are wise. His father has made a holler."

"Don't let that worry you, Joe," she said tranquilly. She allowed a few seconds go by, then added as if quite indifferent, "I was married to Dick Gilder this morning." There came a squeal of amazement from Aggie, a start of incredulity from Garson.

"Yes," Mary repeated evenly, "I was married to him this morning. That was my important engagement," she added with a smile toward Aggie.

Aggie sat erect, her baby face alive with worldly glee.

"Oh, gee, what luck!" she exclaimed noisily. "Why, he's a king fish, he is. Gee, but I'm glad you landed him!"

"Thank you," Mary said with a smile that was the result of her sense of humor rather than from any tenderness.

It was then that Garson spoke. He put a question of vital significance.

"Do you love him?"

The question caught Mary all unprepared, but she retained her self control sufficiently to make her answer in a voice that to the ordinary ear would have revealed no least tremor.

"No," she said. She offered no explanation, no excuse; merely stated the fact in all its finality.

"Then you won't leave us?" Garson asked. "We're going on as we were before?" The hint of dejection in his manner had vanished. "And you won't live with him?"

"Live with him?" Mary exclaimed emphatically. "Certainly not!"

Garson was still patient in his determination to apprehend just what had come to pass.

"Does he understand the arrangement?" was his question.

"No, not yet," Mary admitted, without sign of embarrassment.

Garson was intently considering another phase of the situation, one suggested perhaps out of his own deeper sentiments.

"He must think a lot of you," he said gravely. "Don't he?"

"I—I suppose so."

Garson spoke very softly, but with an intensity that left no doubt as to the honesty of his purpose.

"I'd say throw up the whole game and go to him, if you really care."

There fell a tense silence. It was broken by Mary.

"I married him to get even with his father," she said. "That's all there is to it. By the way, I expect Dick will be here in a minute or two. When he comes just remember not to—enlighten him."

"Mr. Gilder," Fannie announced.

"Any one with him?"

"No, Miss Turner," the maid answered.

"Have him come in," Mary ordered.

Garson made hasty excuses and went out on the heels of the maid. Aggie, however, consulting only her own wishes in the matter, had no thought of flight, and, if the truth be told, Mary was glad of the sustaining presence of another woman. She got up slowly and stood silent, while Aggie regarded her curiously. A moment later the bridegroom entered. He was still clean cut and wholesome. Some sons of wealthy fathers are not after four years' experience of the white lights of town. And the lines of his face were firmer, better in every way. It seemed, indeed, that here was some one of a resolute character, not to be wasted on the trivial and gross things. He caught Mary in his arms with "Hello, dear!" smothered in the kiss he implanted on her lips.

Mary strove vainly to free herself.

"Don't, oh, don't!" she gasped.

Dick released his wife and smiled the beatific smile of the newly wed.

"Why not?" he demanded, with a smile.

"Agnes!" It was the sole pretext to which Mary could turn for a momentary relief.

The bridegroom faced about and perceived Agnes. He made a formal bow and spoke quietly.

"I beg your pardon, Miss Lynch, but"—a smile of perfect happiness shone on his face—"you could hardly expect me to see any one but Mary under the circumstances. We were married this morning."

Aggie accepted the news with fitting excitement.

"Goodness gracious! How perfectly lovely!"

"You bet it's lovely!" Dick declared. He turned to Mary, his face glowing with satisfaction.

"Mary," he said, "I have the honeymoon trip all fixed. The Mauretania sails at 5 in the morning, so we will"—

"Where is your father?" the bride asked, without any trace of emotion.

"O Lord! I had forgotten all about dad. I'll tell you what we'll do. We'll send dad a wireless from the ship, then write him from Paris."

"What was your promise? I told you that I wouldn't go with you until you had brought your father to me and he had wished us happiness."

"Mary," Dick said reproachfully, "you are not going to hold me to that promise?"

"I am going to hold you to that promise, Dick."

"All right. You pack up what things you need, girlie—just a few, because they sell clothes in Paris. And meantime I'll run down to dad's office and have him back here in half an hour. You will be all ready, won't you?"

"Yes, yes, I'll be ready. Go and bring your father."

"You bet I will!" Dick cried heartily. He would have taken her in his arms again, but she evaded the caress.

"Just one!" Dick pleaded.

"No," the bride replied with determination.

There was silence in the drawing room until the two women heard the closing of the outer door of the apartment. Then, at last, Aggie relieved her pentup emotions in a sigh that was near a groan.

"Oh, gosh!" she gasped. "The poor simp!"

Garson, learning from the maid that Dick Gilder had left, returned just as Mary was glancing over the release with which General Hastings was to be compensated, along with the return of his letters, for his payment of $10,000 to Miss Agnes Lynch.

Mary spoke crisply to Agnes. "And now you must get ready. You are to be at Harris' office with this document at 4 o'clock, and remember that you are to let the lawyer manage everything."

"I don't see the use of all this monkey business," she protested. "All I want is the coin."

"Listen, Agnes. The last time you tried to make a man give up part of his money it resulted in your going to prison for two years."

"But that was so exciting."

"And this way is so safe," Mary rejoined sharply. "Besides, my dear, you would not get the money. My way will. Your way was blackmail. Mine is not. Understand?"

"Oh, sure!" Aggie replied grimly, on her way to the door.

"Mr. Griggs," Fannie announced. There was a smile on the face of the maid, which was explained a minute later, when the visitor was shown into the drawing room, for his presence was of an elegance so extraordinary as to attract attention anywhere—and mirth as well from ribald observers.

Meantime Garson had explained to Mary.

"It's English Eddie. You met him once. I wonder what he wants? Probably got a trick for me. We often used to work together."

"Nothing without my consent," Mary warned.

"Oh, no, no, sure not!" Garson agreed.

Further discussion was cut short by the appearance of English Eddie himself, a tall, handsome man in the early thirties, who paused just within the doorway and delivered to Mary a bow that was the perfection of elegance. Mary made no effort to restrain the smile cause by the costume of Mr. Griggs. Yet there was no violation of the canons of good taste, except in the aggregate. From spats to hat, from walking coat to gloves, everything was perfect of its kind. Only there was an overelaboration, so that the ensemble was flamboyant. And the man's manners precisely harmonized with his clothes, whereby the whole effect was emphasized and rendered bizarre. Garson took one amazed look and then rocked with laughter.

Griggs regarded his former associate reproachfully for a moment and then grinned in frank sympathy.

"From your costume," Mary suggested, "one might judge that this is purely a social call. Is it?"

"Well, not exactly," Griggs answered with a smile.

"So I fancied," his hostess replied. "So, sit down, please, and tell us all about it."

English Eddie wasted no time.

"Now, look here," he said rapidly, "I've got the greatest game in the world. Two years ago a set of Gothic tapestries worth $300,000 and a set of Fragonard panels worth nearly as much more were plucked from a chateau in France and smuggled into this country."

"Are them things really worth that much?" Garson exclaimed.

"Sometimes more," Mary answered. "Morgan has a set of Gothic tapestries worth half a million dollars."

Griggs went on with his account.

"About a month ago the things I was telling you of were hung in the library of a millionaire in this city." He hitched his chair a little closer to the desk and leaned forward, lowering his voice almost to a whisper as he stated his plan.

"Let's go after them. They were smuggled, mind you, and no matter what happens he can't squeal. What do you say?"

Garson shot a piercing glance at Mary.

"It's up to her," he said. Griggs regarded Mary eagerly as she sat with eyes downcast.

Mary shook her head decisively. "It's out of our line," she declared.

"I don't see any easier way to get half a million," Griggs said aggressively.

"If it were fifty millions it would make no difference. It's against the law."

"Oh, I know all that, of course," Griggs returned impatiently. "But if you can"—

"My friends and I never do anything that's illegal. Thank you for coming to us, Mr. Griggs, but we can't go in, and there's an end of the matter."

"But wait a minute," English Eddie expostulated. "You see, this chap Gilder is"—

"Gilder?" Mary exclaimed questioningly.

"Yes. You know who he is—the dry goods man."

Mary, however, had regained her self control, and her voice was tranquil again as she replied:

"I know; but, just the same, it's illegal, and I won't touch it. That's all there is to it."

"But half a million!" Griggs exclaimed disconsolately. "There's a stake worth playing for. Think of it!" He turned pleadingly to Garson. "Half a million, Joe!"

The telephone rang, and Mary excused herself. The instant she was out of the room Griggs turned to Garson anxiously

"It's a cinch, Joe," he pleaded. "I've got a plan of the house." He drew a paper from his breast pocket and handed it to the forger, who studied it with intent, avaricious eyes.

"It looks easy," Garson agreed.

"It is easy. What do you say?"

"I promised Mary never to"—

"But a chance like this! Anyhow come around to the [illegible] room at Blinkey's tonight and we'll have a talk. Will you?"

"What time?"

"Make it early, say 9."

"I'll come," Garson replied half guiltily. And in the same moment Mary re-entered.

Griggs rose and spoke with an air of regret.

"It's 'follow the leader,'" he said, "and since you are against it that settles it."

CHAPTER X.

Garson's Noiseless Gun.

SOMETHING of what was in his mind was revealed in Garson's first speech after Griggs' going.

"That's a mighty big stake he's playing for."

"And a big chance he's taking!" Mary retorted. "No, Joe, we don't want any of that. We'll play a game that's safe and sure."

The words recalled to the forger weird forebodings that had been troubling him throughout the day.

"It's sure enough," he stated, "but is it safe?"

"What do you mean?"

Garson walked to and fro nervously as he answered.

"S'pose the bulls get tired of you putting it over on 'em and try some rough work?"

"Don't worry, Joe. I know a way to stop it."

"Well, so far as that goes, so do I," the forger said, with significant emphasis.

"Just what do you mean by that?" Mary demanded, suspiciously.

"For rough work," he said, "I have this." He took a magazine pistol from his pocket. It was of an odd shape, with a barrel longer than usual and a bellshaped contrivance attached to the muzzle.

"No, no, Joe," Mary cried. "None of that—ever!"

"Pooh!" The forger exclaimed. "Even if I used it, they would never get on to me. See this?" He pointed at the strange contrivance on the muzzle.

"What is it? I have never seen anything like that before."

"Of course you haven't. I'm the first man in the business to get one, and I'll bet on it. I keep up with the times." He was revealing that fundamental egotism which is the characteristic of all his kind. "That's one of the new Maxim silencers. With smokeless powder in the cartridges, and the silencer on, I can make a shot from my coat pocket, and you wouldn't even know it had been done. And I'm some shot, believe me."

"Impossible!" Mary ejaculated.

"No, it ain't. Here, wait, I'll show you."

"Good gracious, not here!" Mary exclaimed in alarm. "We would have the whole place down on us."

Garson chuckled.

"You just watch that dinky little vase at the table across the room there. 'Tain't very valuable, is it?"

"No," Mary answered.

In the same instant, while still her eyes were on the vase, it fell in a cascade of shivered glass to the table and floor. She had heard no sound, she saw no smoke. Perhaps, there had been a faintest clicking noise. She stared dumfounded for a few seconds, then turned her bewildered face toward Garson, who was grinning in high enjoyment.

"Neat little thing, ain't it?" the man asked, exultantly.

"Where did you get it?" Mary asked.

"In Boston, last week. And between you and me, Mary, it's the only model, and it sure is a corker."

That night in the back room of Blinkey's English Eddie and Garson sat with their heads close together over a table.

"A chance like this," Griggs was saying, "a chance that will make a fortune for all of us."

"It sounds good," Garson admitted, wistfully.

"Well," urged Griggs, "what do you say?"

"How would we split it?"

"Three ways would be right," Griggs answered. "One to me, one to you and one to be divided up among the others."

Garson brought his fist down on the table with a force that made the glasses jingle.

"You're on," he said, strongly.

"Fine!" Griggs declared, and the two men shook hands. "Now, I'll get"—

"Get nothing!" Garson interrupted. "I'll get my own men. Chicago Red is in town. So is Dacey, with perhaps a couple of others of the right sort. I'll get them and we'll turn the trick tomorrow night."

"That's the stuff," Griggs agreed, greatly pleased.

But a sudden shadow fell on the face of Garson. He bent closer to his companion and spoke with a fierce intensity that brooked no denial.

"She must never know."

Griggs nodded understandingly.

Mary had gone to her bedroom for a nap. She was not in the least surprised that Dick had not yet returned, though he had mentioned half an hour. At the best there were many things that might detain him—his father's absence from the office, difficulties in making arrangements for his projected honeymoon trip abroad—which would never occur—or the like. At the worst there was a chance of finding his father promptly, and of that father as promptly taking steps to prevent the son from ever again seeing the woman who had so indiscreetly married him.

Yet somehow Mary could not believe that her husband would yield to such paternal coercion. Rather, she was sure that he would prove loyal to her whom he loved through every trouble. At the thought a certain wistfulness pervaded her and a poignant regret that this particular man should have been the one chosen of fate to be entangled within her mesh of revenge. There throbbed in her a heart tormenting realization that there were in life possibilities infinitely more splendid than the joy of vengeance. She would not confess the truth even to her inmost soul, but the truth was there and set her atremble with vague fears.

She had slept, perhaps, a half hour when Fannie awakened her.

"It's a man named Burke," she explained as her mistress lay blinking. "And there's another man with him. They said they must see you."

By this time Mary was wide awake, for the name of Burke, the police inspector, was enough to startle her out of drowsiness.

She got up, slipped into a teagown, bathed her eyes in cologne, dressed her hair a little and went into the drawing room, where the two men had been waiting for something more than a quarter of an hour—to the violent indignation of both.

"Oh, here you are, at last!" the big, burly man cried as she entered.

"Yes, inspector," Mary replied pleasantly, as she advanced into the room. She gave a glance toward the other visitor, who was of a slenderer form, with a thin, keen face, and recognized him instantly as Demarest, who had taken part against her as the lawyer for the store at the time of her trial, and who was now district attorney. She went to the chair at the desk and seated herself in a leisurely fashion that increased the indignation of the fuming inspector. She did not ask her self invited guests to sit.

"To whom do I owe the pleasure of this visit, inspector?" she remarked coolly. It was noticeable that she said whom and not what, as if she understood perfectly that the influence of some person brought him.

"I have come to have a few quiet words with you," the inspector declared. Mary disregarded him, and turned to the other man.

"How do you do, Mr. Demarest?" she said evenly. "It's four years since we met, and they've made you district attorney since then. Allow me to congratulate you."

Demarest's keen face took on an expression of perplexity.

"I'm puzzled," he confessed. "There is something familiar, somehow, about you, and yet"—

"Can't you guess?" Mary questioned. "Search your memory, Mr. Demarest."

The face of the district attorney lightened.

"Why!" he exclaimed, "you are—it can't be—yes—you are the girl, you're the Mary Turner whom I—oh, I know you now."

"I'm the girl you mean, Mr. Demarest, but, for the rest, you don't know me—not at all!"

"Young woman," Burke said, peremptorily, "the Twentieth Century limited leaves Grand Central station at 4 o'clock. It arrives in Chicago at 8:55 tomorrow morning." He pulled a massive gold watch from his waistcoat pocket, glanced at it, thrust it back, and concluded ponderously: "You will just about have time to catch that train."

"Working for the New York Central now?" Mary asked blandly.

"You'd better be packing your trunk," the inspector rumbled.

"But why? I'm not going away."

"On the Twentieth Century limited this afternoon," the inspector declared in a voice of growing wrath.

"Oh, dear, no!"

"I say yes!" The answer was a bellow. "I'm giving you your orders. You will either go to Chicago or you'll go up the river."

"If you can convict me. Pray, notice that little word 'if.'"

The district attorney interposed very suavely:

"I did once, I remember."

"But you can't do it again," Mary declared with an assurance that excited the astonishment of the police official.

"How do you know he can't?" he blustered.

"Because if he could he would have had me in prison some time ago."

"Huh!" Burke exclaimed gruffly. "I've seen them go up pretty easy."

"The poor ones; not those that have money. I have money, plenty of money—now."

"Money you stole!" the inspector returned brutally.

"Oh, dear, no!" Mary cried with a fine show of virtuous indignation.

"What about the $30,000 you got on that partnership swindle? I s'pose you didn't steal that!"

"Certainly not," was the ready reply. "The man advertised for a partner in a business sure to bring big and safe returns. We formed a partnership with a capital of $60,000. We paid the money into the bank, and then at once I drew it out. It was legal for me to draw that money—wasn't it, Mr. Demarest?"

The district attorney admitted the truth of her contention.

"Well, anyhow," Burke shouted, "you may stay inside the law, but you've got to get outside the city. On the level, now, do you think you could get away with that young Gilder scheme you've been planning?"

"What young Gilder scheme?"

"Oh, I'm wise—I'm wise!" the inspector cried roughly. "The answer is, once for all, leave town this afternoon or you'll be in the Tombs in the morning."

"It can't be done, inspector."

Mary opened a drawer of the desk and took out the document obtained that morning from Harris and held it forth."

"What's this?" Burke stormed, but he took the paper.

Demarest looked over the inspector's shoulder, and his eyes grew larger as he read. When he was at an end of the reading he regarded the passive woman at the desk with a new respect.

"What's this?" Burke repeated helplessly. Mary was kind enough to make the document clear to him.

"It's a temporary restraining order from the supreme court instructing you to let me alone until you have legal proof that I have broken the law."

"But it can't be done," shouted Burke.

"You might ask Mr. Demarest," Mary suggested pleasantly, "as to whether or not it can be done. The gambling houses can do it and so keep on breaking the law. The race track men can do it and laugh at the law. The railroad can do it to restrain its employers from striking. So why shouldn't I get one too? You see, I have money. I can buy all the law I want. And there's nothing you can't do with the law if you have money enough. Ask Mr. Demarest. He knows."

"Can you beat that?" Burke rumbled. He regarded Mary with a stare of almost reverential wonder. "A crook appealing to the law!"

"Well, gentlemen, what are you going to do about it?"

"Miss Turner," the district attorney said, with an appearance of sincerity, "I'm going to appeal to your sense of fair play."

"That was killed four years ago."

But Demarest persisted. Influence had been brought to bear on him. It was for her own sake now that he urged her.

"Let young Gilder alone."

Mary laughed again.

"His father sent me away for three years—three years for something I didn't do. Well, he's got to pay for it."

By this time, Burke, a man of superior intelligence, as one must be to reach such a position of authority, had come to realize that here was a case not to be carried through by bluntering, by intimidation, by the rough ruses familiar to the force.

"Don't fool yourself, my girl," he said in his huge voice, which was now modulated to a degree that made it almost unfamiliar to himself. "You can't go through with this. There's always a weak link in the chain somewhere. It's up to me to find it, and I will."

"Now," she said, and there was respect in the glance she gave the stalwart man, "now you really sound dangerous."

Fannie appeared at the door.

"Mr. Edward Gilder wishes to see you, Miss Turner," she said. "Shall I show him in?"

"Oh, certainly," Mary answered, with an admirable pretense of indifference, while Burke glared at Demarest, and the district attorney appeared ill at ease.

(To Be Continued.)

CHICHESTER S PILLS
THE DIAMOND BRAND.
Ladies! Ask your Druggist for Chichester's Diamond Brand Pills in Red and Gold metallic boxes, sealed with Blue Ribbon. Take no other. Buy of your Druggist. Ask for CHI-CHES-TER S DIAMOND BRAND PILLS, for 25 years known as Best, Safest, Always Reliable
SOLD BY DRUGGISTS EVERYWHERE

CHRISTIAN SCIENCE
Sunday Service 11 a. m. Sunday School 10 a. m.
Wednesday Evening Meeting 8 o'clock.
Reading Room open Mondays 3 to 9 30 p. m., also Wednesdays and Saturdays from 3 to 5 p. m.
Everyone is Cordially Invited
FIRST CHRISTIAN SCIENCE SOCIETY OF UNIONTOWN, PA.
Room 8, 2nd floor, Fayette Title and Trust Bldg.

NOVEMBER COKE SETTLES QUIETLY DOWN AT $1.90

But Contract Coke for 1914 is Held at $2.25 With Some Sales.

NO INQUIRY FOR SPOT COKE

Foundry Coke Somewhat Weaker But is Still Held at $2.75 for Standard Grades; Pig Iron Market Losing Ground; Furnaces Going Out Blast.

From The Weekly Courier.

PITTSBURG, November 6.—The coke market has found its level with much less difficulty than might have been expected, after the defection of a large group of operators from the $2.50 quotation. One would have been inclined to expect considerable wavering and uncertainty when an entirely new set of circumstances suddenly developed, but instead there is a steady and clearly defined market this week. This market is $1.90 for furnace coke for November. For spot or prompt shipment there is no market, but such shipments can be quoted also at the $1.90 price in the absence of any indication to the contrary.

The contract market, as to next year's deliveries, is not defined as there have been no negotiations since the new order of things was instituted in the coke market, but it can be quoted nominal at $2.25, on the basis of sales for next year made some time ago and not reported at the time.

A steel interest in the Philadelphia district has purchased 20,000 tons of furnace coke, equal deliveries in November and December, at $1.90. The purchase was made from the same interest which supplied the buyer with October coke at $2.15, while the buyer had previously been taking $2.50 coke. A Cleveland interest has bought about 15,000 tons for November at $1.90. These are good sized sales in the circumstances. Blast furnaces are going out and consumption is decreasing. They fully establish the market at $1.90 for nearby delivery.

There is no inquiry for prompt or spot coke. This is a natural outcome of the condition in the past few weeks, of consumption decreasing and operators overshipping their contracts wherever permitted.

Until the break from the $2.50 price the condition was that something like two-thirds of the total merchant oven production was being held for this figure and as there was going to be a general expiration of contracts at the close of the year it was certain that without a break from the condition there would be a considerable tonnage sold at $2.50, after the outside tonnage had been sold at such cuts as the operators involved were willing to make, and the market for next year could be quoted nominal at $2.25 to $2.50. Since the break consumers show no disposition to negotiate for next year and without any inquiry operators naturally do not name any quotations. It has just developed that some time ago a contract was closed for a round tonnage for next year at $2.25 and in the absence of anything more governing the contract market for next year can be quoted on the basis of the last sale, at $2.25. In view of present conditions, however, such a market quotation must be denominated "nominal."

Foundry coke has weakened somewhat in that sellers asking above $2.75 have given up expectation of securing the figure, but at the moment there are no open sellers at less than $2.75, for standard grade coke. It is not improbable that this market will yield somewhat to place it more in line with the furnace coke market. The following statement seems to reflect accurately the market as far as circumstances disclose it:

Prompt furnace	$1.90
Contract furnace (nominal)	$2.25
Prompt foundry	$2.75
Contract foundry	$2.75

The pig iron market has lost ground rather rapidly in the past week. Basic pig iron, which had been strong at $14 Valley, for a time, and then became soft at that figure, has sold in the past week in several lots aggregating 10,000 tons or more at under $13.50, Valley, though precisely how much under is not known. Bessemer iron sold in a 1,500 ton lot at $15.50, but on two smaller lots this figure was shaded slightly. Foundry iron has not moved at all, but on any interesting inquiry the old price of $13.75, Valley, would probably be shaded. The market now stands quotable as follows: Bessemer, $15.50; basic, $13.50; foundry, $13.75; malleable, $14; gray forge, $13.50, all Valley; 90 cents higher delivered Pittsburg. The market is soft at these quotations.

W. P. Snyder & Company report the Bessemer pig iron average for October at $15.703, Valley, a decrease of 4.7 cents from September, and the basic average at $13.709, Valley, a decrease of 42.85 cents. Small tonnages entered into the computations. The basic average does not seem to have included the sales made in the past few days at less than $13.50.

Furnaces are going out of blast. There have been several steel works furnaces go out lately, and others are scheduled to blow out in the near future, while the same is true of merchant furnaces. Dover furnace at Canal Dover and Cherry Valley furnace at Leetonia have gone out, while McKeefrey at Leetonia is to go out within a fortnight. Several others are trending in this direction. They have decided that unless there is an improvement in pig iron prices they will blow out when they have made enough pig iron to fill their remaining contracts.

GET THE REAL TESTS.

Mine Rescuers Practise Under Conditions They Expect to Face.

The Bureau of Mines from its experience of the turmoil of impromptu rescue work, its uncertain discipline and later vain regrets has decided that success in actual mine recovery can only come by duplicating the difficulties and conditions, commonly to be faced, at maneuvers carried out in an actual mine.

To this end a few days before the American Mine Safety meeting about 20 members of the Bureau of Mines, camped at Oak Station, near Pittsburg, on the Charleroi branch of the Pittsburg Railways Company, for 10 to 12 days for practise in rescue work.

The study of recovery of mines after mine explosions and fires, started by W. E. Garforth and extended by the American Mine Safety Association, is now to be made more vital by actual mine rescue "field work" in real mine workings.

For a purpose of this kind, a small experimental mine is relatively of little value. What is needed are workings large enough to duplicate conditions likely to be met in actual rescue practise. The burden of carrying the apparatus long distances will prepare the crews for the severities of real mine recovery.

MOVING AND GENERAL HAULING

Special attention to moving pianos. See

J. N. TRUMP,

Office 101 E. Peach Street. Both Phones.

If You Have a Printing Want

WE WANT TO KNOW WHAT IT IS

Putting out good printing is our business, and when we say *good printing* we don't mean fair, but the best obtainable. If you are "from Missouri" give us a trial and we will

Show You

RELIANCE RUBBER ROOFING

Here's roofing you don't have to paint or repair. Here's roofing made so uniformly good that the manufacturers guarantee ten years service, or more, without painting or repairing.

Sample and booklet free

F. T. EVANS, Connellsville, Pa.

WRIGHT METZLER CO. Please Shop Before 5.30 Daily and 9 P. M. Saturdays. CONNELLSVILLE.

Sale---Thursday, 6th, and for Ten Days---of New and Perfect Floor-Coverings at Greatly Reduced Prices

1. A SALE WITH THE DETERMINATION BACK OF IT TO REDUCE ALL CARPET ROOM STOCKS BEFORE THE DEPARTMENT MOVES TO OTHER QUARTERS. The prices, already lower than for the next best rugs, carpets, linoleums and curtains elsewhere, drop to a level never before touched in this store of safe home needs.
2. THE GOODS AFFECTED ARE OF THE HIGHEST ORDER, AND COME FROM THE BEST MILLS IN THE COUNTRY. Each thing is fine, fresh, perfect and warranted to give a full measure of service.
3. OUR STOCKS ARE ABSOLUTELY CLEAR OF INFERIOR FLOOR-COVERINGS AND CURTAINS, and the patterns and colors range from staple to the very newest and choicest designs lately from the looms.
4. THE SALE IS RICH IN RUGS AND CARPETS OF THE BETTER KINDS; designs exclusive to Wright-Metzler Company for Connellsville—beautifully toned, exquisitely patterned and durable as iron.
5. FOR THE INFORMATION OF HOTEL MEN, MANAGERS OF APARTMENT HOUSES, CUSTODIANS OF BUSINESS BUILDINGS AND INSTITUTIONS, AS WELL AS HOME-MAKERS—Price concessions on floor coverings and curtains are not frequent in November; then only on a mere handful as compared to an entire stock—and rare indeed does the chance come bring such savings as this sale affords.
6. EVERY ITEM CARRIES THE FULL REGULAR WRIGHT-METZLER GUARANTEE; and the sale has Connellsville's highest standard of reliability back of it.

Please Note

We are associatedwith a reliable syndicate that buys floor coverings and like things for its one hundred clients at prices much lower than individual stores could command. As we buy we sell—the finest qualities at original, lowest-in-the-city prices.

308 Distinct Patterns in 9x12 and Odd Size Rugs of Vouched For Worth at Very Unusual Savings

The most attractive, most comprehensive and best selected stock of 9x12 ft. and odd size rugs in this vicinity—including a great many exclusive designs not obtainable elsewhere—lower, at their regular prices than other stores could sell equal grades for. Here you will find the best collection of the finer grades, and a large stock of reliable, moderate-priced rugs.

American Linoleums—Inlaid Patterns

variety of patterns in new designs—the stock fresh from the makers and the quality vouched for.

Grade A—guaranteed....$1.25 sq. yd.
Grade B—guaranteed....$1.10 sq. yd.
Grade C—guaranteed.....80c sq. yd
Grade C—guaranteed....80c sq. yd.
D Grade—printed, guaranteed...45c sq. yd.

$60 Hardwick & Magee French Wilton 9 x 12 ft. rugs Several patterns to choose from..... **$47.50**

$52.50 extra quality Wilton 11.3x12 feet rugs in different designs and colors **$44.50**

$45.00 Hartford 9x12 feet pure Worsted Wilton rugs in perfect weaves and new designs **$36.50**

$42.50 Hardwick & Magee 9x12 high grade Wilton rugs, beautiy patterned **$33.50**

$40.00 Body Brussel Rugs of excellent wearing quality. New 11.3x12 feet sizes in this disposal..... **$33.50**

$37.50 fine, silky Selkirk Wiltons in 9x12 feet size. Six distinctive patterns at **$32.50**

$35.00 deep pile 11.3x12 feet Axminster rugs, in different patterns **$26.50**

$30.00 Axminster 11.3x12 feet rugs for library and dining rooms **$22.50**

$27.50 rugs of different texture, all 9x12 feet size. Only twenty rugs in this lot..... **$22.50**

$25.00 best grade Axminster 9x12 rugs ($30 to $32.50 is asked at one store here.) About 30 patterns.... **$19.50**

$25.00 tenwire 11.3x12 feet Brussels rugs, beautifully colored **$19.50**

$22.50 nine wire 11.3x12 feet Brussels rugs—best grade **$17.50**

$22.50 Axminster 9x12 rugs, in a dependable quality **$16.95**

$20.00 best grade 9x12 feet ten wire Brussels rugs **$16.50**

Our $15.00 Brussels rug, 9x12 feet and the best value that comes to Connellsville **$11.95**

$12.50 well made, exceptional quality Brussels **$9.95**

$2.50 rugs, 27x54 inches, 30 in the assorted at **$1.39**

Carpets, Ingrain to Velvet, All in the Sale Underprice

Choice of 40c ingrains, yard.....29c
Choice of 75c extra grade, yard ...50c
Choice of 85c all-wool, yard 65c
Choice of 75c grade Brussels, yard..55c
Choice of 90c grade Brussels, yard..65c
Choice of $1.00 10-wire Brussels...75c
Choice of $1.25 extra grade Velvets, 95c
Choice of $1.50 Body Brussels.$1.27½c

Desirable Lace Curtains

A stock that contains every good kind, finely assorted and alive with new weaves and pretty designs. Scores of kinds with the original prices lowest anywhere. Revised downward:

the 50c kinds are 38c pair
the 75c kinds are 58c pair
the $1.00 kinds are 75c pair
the $1.50 kinds are $1.20 pair
the $2.00 kinds are $1.55 pair
the $2.50 kinds are $1.95 pair

WRIGHT-METZLER COMPANY

ARCADE THURSDAY, FRIDAY and SATURDAY

ANOTHER BIG WINNER!
Those Good Shows Continued.
HARRY AND KATE JACKSON & COMPANY
Presenting the Farce Comedy Success, entitled
"POOR MOTHER."
Harry and Kate Jackson will be remembered as the big hit in the great success "York State Folks" which played Connellsville several times.

This Act is a Scream from Start to Finish.

ALF. CAMM & THEIRA
In their great feature entitled "VENTRILODRAMA." Bonafide artists with great personal magnetism and personal ability.

KEENE, The Original Tramp Juggling Pedler
This is a great laughing comedy show all through, and will please the most critical.

NEXT WEEK (The Show of All Shows) The Little DOLLY DIMPLE MUSICAL COMEDY CO.
Strongest and most expensive bill this season.

Shows 2.40, 7.40, 9.10 P. M. Prices 10c and 20c.

They're Coming Back

Our best advertisement is our host of satisfied customers. Our best evidence that "After All Footer's Is Best" is that our old customers are coming back. If you've something very fine that requires skill and care, send it here—likewise, your other work for satisfaction is not expensive. Why not get the habit of sending it to Footer's?

J. W. McCLAREN, Agent

FOOTER'S DYE WORKS.

Exclusive Tailor and Haberdashery, Main Street

To Our Patrons and All

The firm of Jos. La Chimia & Son, formerly in the Title & Trust Building, has moved to the second floor of the Woolworth Building on Main street.

DR. BARNES German - American Treatment.

Established six years. Permanent and Reliable. Modern Electrical and Medical Treatment for all General Diseases (Both Sexes) MEN'S SPECIAL DISEASES AND WEAKNESS TREATED Under Guarantee of Results for a Small Fee. Terms Reasonable. Medicine Furnished. At Brownsville, Wise Building, Wednesday and Saturday. At Connellsville Monday and Friday. At Uniontown Tuesday, Thursday and Sunday. Office Hours, 9 A. M. to 8 P. M.

READ THE COURIER.

DO IT NOW Subscribe for THIS PAPER

J. B. KURTZ,
NOTARY PUBLIC AND REAL ESTATE.
No. 3 South Meadow Lane.
Connellsville Pa.

FOR THE WORKINGMAN SOUTH CONNELLSVILLE LOTS ARE BARGAINS.